

2024

CATALOG



MAYA ROMANOFF

A close-up photograph of a light-colored, textured surface, possibly a piece of paper or fabric, featuring prominent diagonal ridges and grooves. In the bottom right corner, a portion of a dark, cylindrical object, likely a pen or pencil, is visible, showing some faint, illegible markings.

The **ESSENCE** of each new design

draws from the **INNATE BEAUTY**
and unique characteristics of the materials



Joyce Romanoff
Maya Romanoff CEO

Welcome to the 2024 MAYA ROMANOFF Catalog
—the ultimate printed resource for everything MAYA!

I'm proud to say MAYA ROMANOFF is the largest manufacturer of handcrafted wallcoverings in the United States. Since 1969, our dedicated artisans produce extraordinary collections using dyes, glass beads, gold leaf, Capiz shells, metals, wood, cork, fabrics and more—right in our Chicago studio. Every wallcovering is put through our rigorous standard for quality and detail. We live by my husband Maya's simple guiding principle, "It's got to be beautiful."

I encourage you to contact us for a personal presentation, and when in Chicago, visit our company showroom and studio. It's a one-of-a-kind immersive experience where designers can shop for wallcoverings, meet in-person with our incredible design team and tour our Production Studio to see first-hand how we make wallcoverings. I promise you won't be disappointed!

I am grateful for my family and our artisans who carry on Maya's legacy every day, and I value each of our clients and friends who appreciate the passion and beauty in the work we do.

Table of Contents

Alphabetical by Material

Digital Prints	Levante Digital Prints Abisso™ <i>Loloey for Maya Romanoff</i>	164
	Levante Digital Prints Agata™ <i>Loloey for Maya Romanoff</i>	166
	Levante Digital Prints Blake™ <i>Loloey for Maya Romanoff</i>	168
	Levante Digital Prints Circinus™ <i>Loloey for Maya Romanoff</i>	170
	Levante Digital Prints Curie™ <i>Loloey for Maya Romanoff</i>	172
	Levante Digital Prints Nabucco™ <i>Loloey for Maya Romanoff</i>	174
	Levante Digital Prints Nena™ <i>Loloey for Maya Romanoff</i>	176
	Levante Digital Prints Quercia™ <i>Loloey for Maya Romanoff</i>	178
	Levante Digital Prints Rodinia™ <i>Loloey for Maya Romanoff</i>	180
	Levante Digital Prints Santorini™ <i>Loloey for Maya Romanoff</i>	182
Fabric	Levante Digital Prints Volans™ <i>Loloey for Maya Romanoff</i>	184
	Blanket Yarn & Stitch™ <i>David Rockwell for Maya Romanoff</i>	138
	Blanket Zig Zag™ <i>David Rockwell for Maya Romanoff</i>	140
	Cozy™ Bed Fellow <i>David Rockwell for Maya Romanoff</i>	142
	Cozy™ Bundle Up <i>David Rockwell for Maya Romanoff</i>	144
	Cozy™ Day Dreamer <i>David Rockwell for Maya Romanoff</i>	146
	Cozy™ Nestle <i>David Rockwell for Maya Romanoff</i>	148
Glass Beads	Fabricadazzle™	150
	Beadazzled™	74
	Beadazzled Geode™	76

	Beadazzled Leaf™	78
	Beadazzled Sparkle Geode™	80
Hand-painted	NEW Conduit™	22
	Bravado™	24
	Galvanized™	26
	River Bed™	28
	Shimmering Burlap™ <i>Andre Kikoski for Maya Romanoff</i>	30
	Stitched Horizontal™ <i>David Rockwell for Maya Romanoff</i>	32
	Stitched Vertical™ <i>David Rockwell for Maya Romanoff</i>	34
	Tremolo™ <i>The Roger Thomas Collection for Maya Romanoff</i>	36
	Twisted™ <i>Docey Lewis for Maya Romanoff</i>	38
	Weathered Metals™	40
Metal	Weathered Walls™	42
	Zen Garden™	44
	Precious Metals®	66
Mineral	True Metals Basketweave™	68
	True Metals Coffers™	70
Naturals	Wallmica™	126
	Braided Hemp™	106
	Island Weaves™	108
	Knotted Hemp™	114
	Meditations Ohm™	116
	Porto Deco™ <i>David Rockwell for Maya Romanoff</i>	118
	Porto Elo™ <i>David Rockwell for Maya Romanoff</i>	120
	Porto Lino™ <i>David Rockwell for Maya Romanoff</i>	122

	NEW Porto Sólido™ <i>David Rockwell for Maya Romanoff</i>	104
	Water Hyacinth Parquet™	124
Paper	Jewel Collection® Horizon™	128
	Jewel Collection® Momi Moonstone™	130
	Natural Elements™	132
Screen Printed	Serigraph Brocade™	154
	Serigraph CityScape™	156
	Serigraph Dynasty™	158
	Serigraph Moderne™	160
Seashell	Flexi Mother of Pearl™	82
	Flexi Mother of Pearl Aphrodite™	84
	Flexi Mother of Pearl Chevron™	86
	Flexi Mother of Pearl Mosaic™	88
	Mother of Pearl™	90
	Mother of Pearl Aphrodite™	92
	Mother of Pearl Chevron™	94
	Mother of Pearl Mosaic™	96
	Mother of Pearl On the Half Shell™	98
Seashell and Glass Beads	Starlit Lattice™	100
Vinyl: Type II	Brushed Silk II™	188
	Craze™ <i>Andre Kikoski for Maya Romanoff</i>	190
	Hurly Burly II™	192
	Modern Silk™	194
	Precious Metals II™	196
	River Bed II™	198

	Seagrass II™	200
	Weathered Metals II™	202
Wood Veneer	Ajiro Burst of Happiness™ <i>Jeffrey Beers International for Maya Romanoff</i>	46
	Ajiro Chevron™	48
	Grand Scale Ajiro Chevron™	50
	Ajiro Coffers™	52
	Grand Scale Ajiro Coffers™	54
	Ajiro Fanfare™	56
	Ajiro Houndstooth™	58
	Ajiro Plank™	60
	Ajiro Sunburst™	62
	Ajiro Vineyard™	64
Other	Care, Cleaning & Disinfecting	206
	Chicago Showroom	8
	Color Spectrum	14
	Green Matrix	19
	Index	208
	Maya Romanoff Atelier Custom Process	10
	New Collections	4
	Sustainability	16
	Terms and Conditions	207
	Wallcovering Adhesives, Primer and Wall Liner	204



DIGITAL CATALOG
MAYAROMANOFF.COM



Porto Sólido™

The perfect Porto coordinate



Handcrafted in Chicago

Conduit™

Artisanally Crafted in Chicago



COLLECTION ON PAGE 22

THE ULTIMATE, IMMERSIVE EXPERIENCE.

Collaborate with our design team, browse our collections,
and see our artisans at work — **all in one location!**

**VISIT OUR CHICAGO
HQ | STUDIO | SHOWROOM**
SKOKIE, ILLINOIS



YOU IMAGINE IT.

MAYA ROMANOFF ATELIER

CREATES IT.

ORIGINAL WALLCOVERINGS
CUSTOM DESIGNED FOR
YOUR PROJECTS



THE ATELIER

PROCESS

START WITH
YOUR **INSPIRATION**

MAYA WILL WORK
WITHIN YOUR **BUDGET**

AND CREATE A **STRIKE-OFF**
FOR YOUR APPROVAL



FOR MORE INFO

ATELIER

MAYA ROMANOFF

ATELIER

INSPIRATIONS

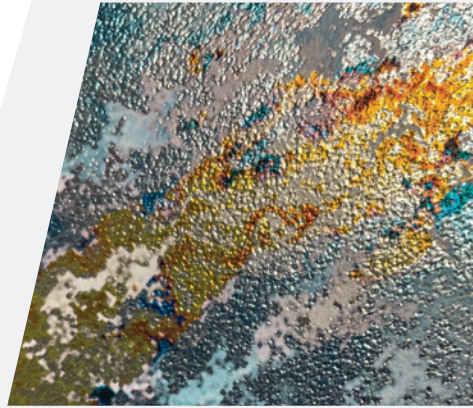

Digital Printing

MAYA's in-house digital studio will create your design and produce your order using a variety of substrates with low minimums, quick turnarounds, competitive pricing and beautiful results.

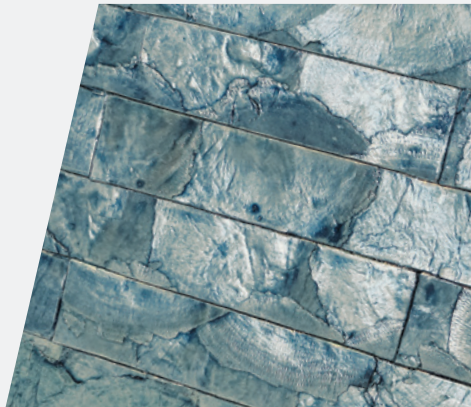

Colorations

MAYA's Chicago studio can custom color many of our in-line handcrafted wallcoverings with low minimums and quick turnaround times. A luxurious look—perfectly colored to work within your space.



Cozy™ Wool Wallcovering

An innovative printing technology is used to apply dimensional texture on a luxurious heathered wool fabric. Choose from our standard colored fabrics, ink colors and patterns to create a unique combination.



Ajiro® Wood Veneer

Hand-inlaid, ultra-thin wood veneer patterns that are die-cut or laser-cut. Create a custom stained color to match your furniture or moldings, design a new pattern, or combine wood with a foil background for the ultimate statement.

Vinyl

MAYA can execute a completely custom and budget-friendly design for your large volume projects. Most of our wallcoverings can be reinterpreted in a high-performance Type II Vinyl with non-woven or Osnaburg backings.



Screen Printing

MAYA's state-of-the-art, large format screen press prints up to 48" x 148", making large-scale repeats of your original designs. Our press can handle a variety of substrates, using specialty inks and processes to achieve breathtaking effects and textures.



Beadazzled™ Murals

Bring MAYA your inspiration, and our Atelier team will customize it to your specifications. We will digitally print your image and flock with a variety of glass beads styles to make your piece a true work-of-art.



Handcraft

Our Chicago studio is staffed with talented artisans ready to craft a unique texture to complement your design vision for the ultimate WOW!







COLOR SPECTRUM

From neutrals to vivids and everything in between, Maya Romanoff offers an abundant array of color options.

Looking for a specific color? Shop by Color on our website to find the perfect wallcovering for your next project.

Full Color
Spectrum



A still life composition featuring a large roll of white paper, a potted plant, a wooden bowl with dried leaves, and a wooden table.

SUSTAINABILITY



Making of Shimmering Burlap

Our founder Maya's long standing commitment to Eastern philosophy has greatly influenced our company's respect for materials.

Nearly 70% of our wallcovering collections are produced or finished in our Chicago studio, and we consequently have great control over the products we make and how our employees are treated.

We use natural, renewable and recycled materials, water-based colorants, adhesives and finishes, and minimal amounts of materials to produce the maximum effect. Sustainability is at the core of what we do.



Our Full
Sustainability Story



Water-soluble pigments



Recycled Content

Use of these materials may contribute to gaining LEED Materials & Resources Credit 4.1 or 4.2: Recycled Content.

Rapidly Renewable Material

Use of these materials may contribute to gaining LEED Materials & Resources Credit 6: Rapidly Renewable Materials.

Made in the USA

Product is manufactured in the United States.

Finished in the USA

Product is imported and then finishes are applied in the United States.

Heavy Metal-Free

Component materials are free of the following heavy metals: Antimony, Arsenic, Barium, Cadmium, Chromium, Lead, Mercury, and Selenium.

Formaldehyde-Free

Component materials are free of formaldehyde.

Installs well with low-VOC adhesive

When installed with Maya Romanoff recommended adhesive, use of these materials may contribute to gaining LEED Indoor Environmental Quality EQ Credit 4: Low-Emitting Materials.

LEED

Indoor Environmental Quality EQ Credit 4: Low-Emitting Materials



Green Matrix

	RECYCLED CONTENT	RAPIDLY RENEWABLE MATERIAL	MADE IN THE USA	HEAVY METAL-FREE	FORMALDEHYDE- FREE	INSTALLS WELL WITH LOW-VOC ADHESIVE	FOREST STEWARDSHIP COUNCIL (FSC) CERTIFIED
Ajiro™ (AC, AC2, AD1, AD2, AF, AH, AP2, AS, AV)		Paulownia Wood	•	•		•	
Ajiro Burst of Happiness™ (ABH)		Paulownia Wood		•		•	
Beadazzled™ Collection (BD, BG, BGS, BDL)	•		•		•	•	
Blanket™ (BK), Cozy™ (CZ)		Wool		•	•	•	
Bravado™ (RV-10)	•		•	•	•	•	
Conduit™ (W-78)			•	•	•	•	•
Fabricadazzle™ (FDW)	•		•	•		•	
Flexi Mother of Pearl™ (MAS, MCS, MMS, MPS)		Farm-raised capiz shells		•	•	•	
Galvanized™ (W-70)			•	•		•	•
Hand-Painted (B-37, SH, SV, W-37, W-56, W-58, W-55, W-70, W-76) W-78)			•	•	•	•	
Hemp™ Collection (HP-2, HP-4)	•	Hemp		•	•	•	
Island Weaves™ (TY)	•	Natural Grasses		•	•	•	
Jewel™ Collection (YE, YT)	•	Mulberry		•	•	•	
Levante™ (LV-1, LV-2, LV-3, LV-4, LV-6, LV-7, LV-8, LV-9, LV-10)			•	•	•	•	
Levante™ (LV-5, LV-11)	•		•	•	•	•	
Meditations™ (LK)		Lokta	•	•	•	•	
Mother of Pearl™ (MA, MC, MF, MM, MP)		Farm-raised capiz shells	•	•	•	•	
Natural Elements™ (NE)	•			•	•	•	•
Palais™ Collection (RT-3, RT-4)				•	•	•	
Porto™ (PD, PE, PL, PS)		Cork		•	•	•	
Precious Metals™ (PM)				•	•	•	
Serigraph™ Collection (SPB, SPC, SPD, SPM)			•	•	•	•	•
Shimmering Burlap™ (AK)	•	Jute	•	•	•	•	
Starlit Lattice™ (SL1)	•	Farm-raised capiz shells	•	•	•	•	
Tremolo™ (RV-8)	•		•	•	•	•	
True Metals™ (TM)	•		•	•	•	•	
Twisted™ (TS)				•	•	•	
Type II 54" Vinyls (FV)	•		•	•	•	•	
Wallmica™ (SK)	•			•	•	•	
Water Hyacinth™ (WH)		Water Hyacinth					
Zen Garden™ (W-76)			•	•	•	•	•

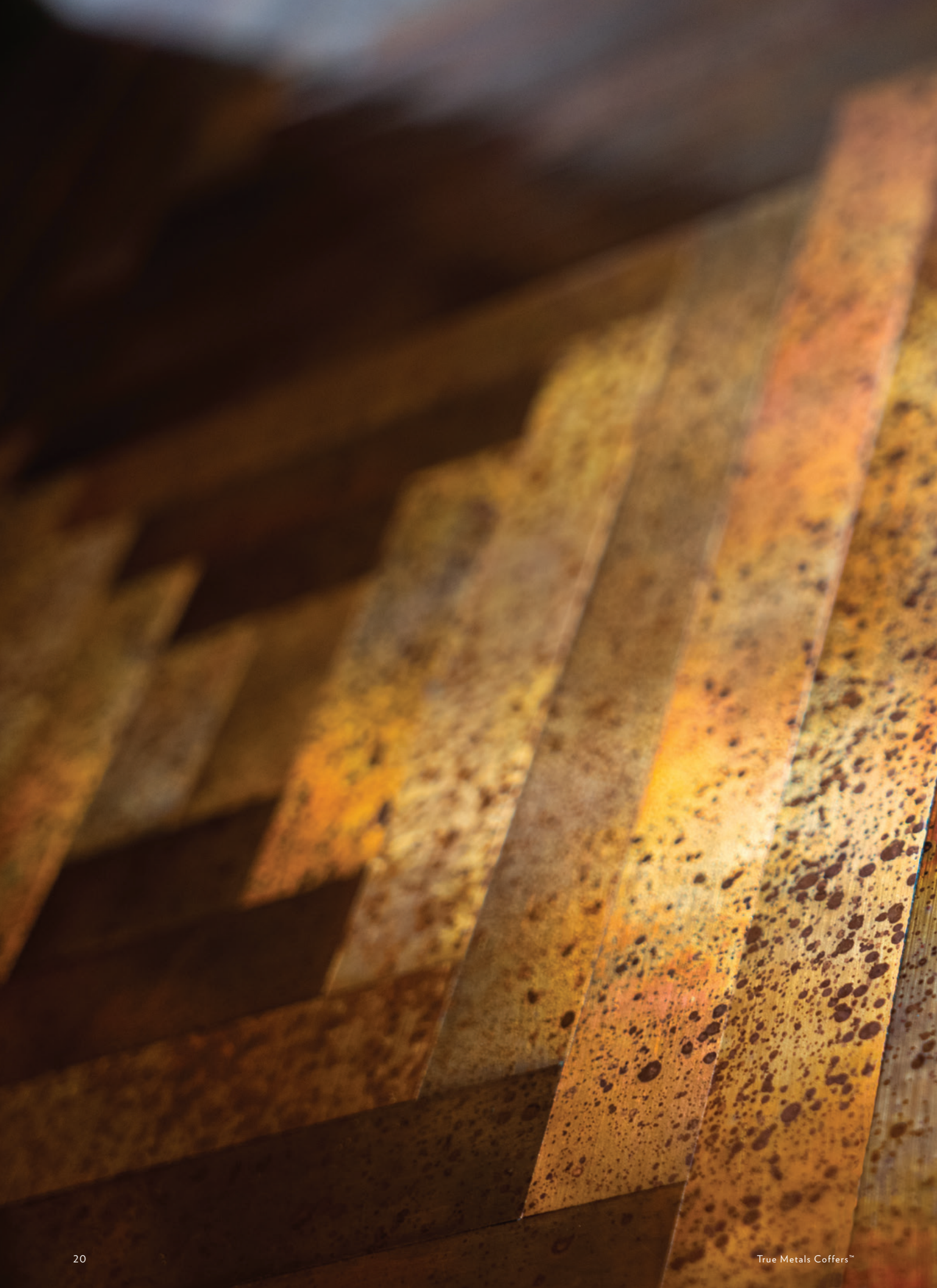



HANDCRAFTED

Conduit™

Handcrafted in Chicago



Conduit is artisanally crafted in MAYA’s Chicago studio. A proprietary compound is evenly applied onto a durable non-woven substrate, hand-raked and then rhythmically embossed with a metal conduit pipe—thus the collection name! The final touch is a surface tipping of metallic to accentuate the material’s texture. The random joining of one panel to the next creates a harmonious, beautiful environment.



MR-W-78-1X15-O Wired White

MR-W-78-1X14-O Coiled Crème

MR-W-78-1389-S Tempered Tan



MR-W-78-1176-S Gauged Greige

MR-W-78-1381-G Rosy Rebar

MR-W-78-1099-O Forged Frost



MR-W-78-1511-S Lapis Luster

MR-W-78-1109-B Burnished Bronze

MR-W-78-1109-S Electric Ebony

Width	38" untrimmed (96.5 cm), 9.5 sq ft/yd (0.9 sq m/yd)
Roll Size	3 yd (2.7 m)
Minimum Order	24 yd (21.9 m)
Order Increments	3 yd (2.7 m)
Repeat	N/A

Custom Color/Length	24 yd min. order (21.9 m)
Fire Rating	ASTM E84 Class A
Content	FSC-sourced non-woven base. Backside coating for improved strippability.

 Chicago Handmade



As bold as a hashtag, Bravado combines the incomparable durability of a Type III Vinyl with the richness of hand painting. The paint pools in a fascinating configuration, creating even more depth and spontaneity. Hand-painted in our Chicago studio.

Photo: © Nathan Kirkman
Bench: Manifesto

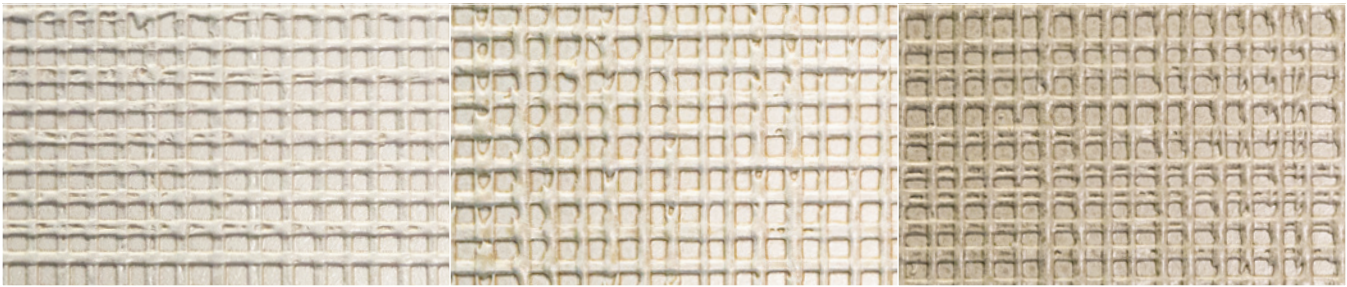

MR-RV-10X15 Moonlight

MR-RV-10X14-G Vanilla

MR-RV-10389-S Steel

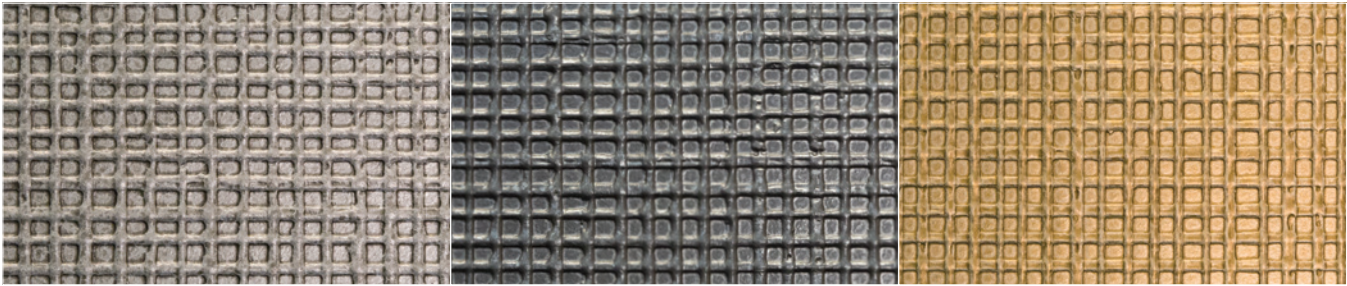

MR-RV-10176 Pewter

MR-RV-10X02 Gunmetal

MR-RV-10169 Gold

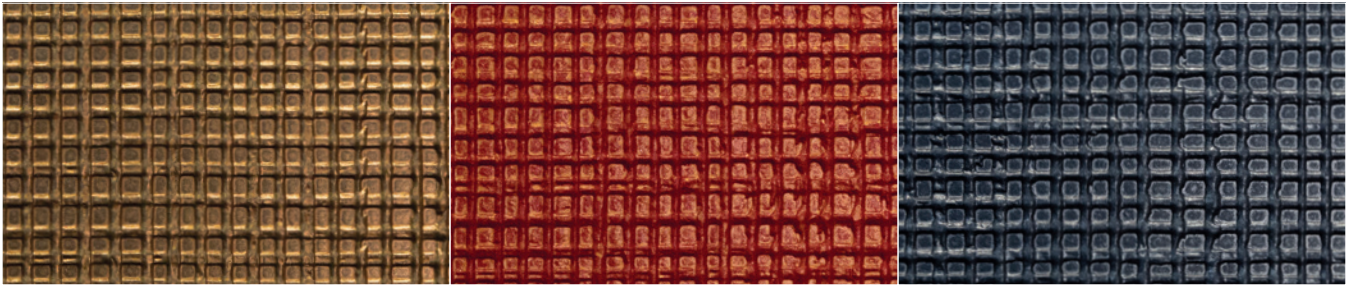

MR-RV-10113-G Bronze

MR-RV-10244 Crimson

MR-RV-10510 Lapis



MR-RV-10109 Midnight

Width	38" untrimmed (96.5 cm), 9.5 sq ft/yd (0.9 sq m/yd)
Roll Size	3 yd (2.7 m)
Minimum Order	21 yd (19.2 m)
Order Increments	3 yd (2.7 m)
Repeat	N/A

Custom Color/Length	21 yd min. order (19.2 m)
Fire Rating	ASTM E84 Class A
Content	Hand-painted Type III 34 oz. vinyl, Osnaburg backing
	50% Recycled content, Water-based adhesives and colorants, Heavy-metal and formaldehyde free.
	Chicago Handmade

Galvanized™

Handcrafted in Chicago



This wallcovering presents a dimensional effect that is created through the troweling of a dense compound of our own creation. Based on the elemental simplicity of a vertical line, matte and metallic layers combine to create an aged patina that begs to be touched. Handcrafted in our Chicago studio.

Photo: © 2017 Nathan Kikman



MR-W-70-X15 Platinum White

MR-W-70-X14 White Gold

MR-W-70-176 Palladium



MR-W-70-169 Gold

MR-W-70-667-G Antique Brass

MR-W-70-705-G Brass Patina

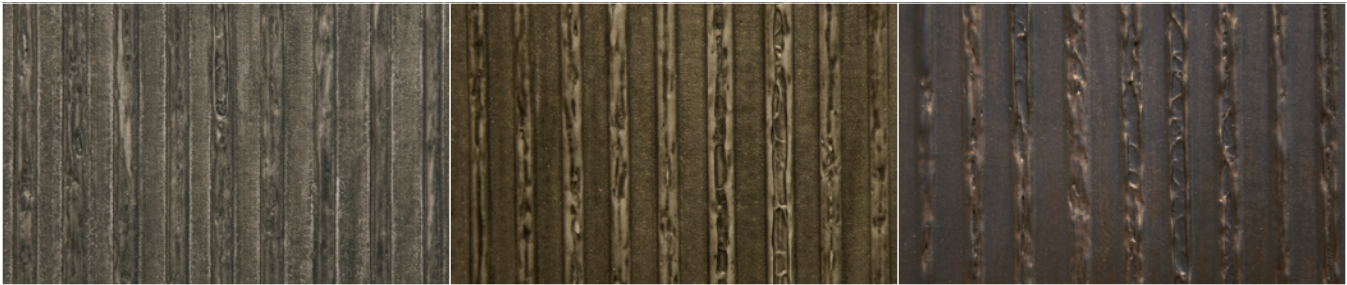

MR-W-70-055 Tungsten

MR-W-70-607 Bronze

MR-W-70-113 Oil Rubbed Bronze



MR-W-70-244 Copper Wire

MR-W-70-510 Cobalt Blue

MR-W-70-X02-P Cast Iron

Width	38" untrimmed (96.5 cm), 9.5 sq ft/yd (0.9 sq m/yd)
Roll Size	3 yd (2.7 m)
Minimum Order	24 yd (21.9 m)
Order Increments	3 yd (2.7 m)
Repeat	N/A

Custom Color/Length	24 yd min. order (21.9 m)
Fire Rating	ASTM E84 Class A
Content	FSC-sourced non-woven paper base. Backside coating for improved strippability.
Chicago Handmade	

River Bed™

Hand-Painted in Chicago



The phenomenon of hand-applied pigment bubbling on a specially coated substrate is captured and digitally reproduced to create River Bed—a dimensional paper that portrays the calming presence of nature—visually resembling petrified wood or river rock. A hand-painted metallic coat adds texture and depth.

Hide Rug: Edelman Chair & Floor Lamp: Jean De Merry



MR-W-58-1X15-O Bleached Shell

MR-W-58-1X14-O Warm Pearl

MR-W-58-1389-S Tawny Banks

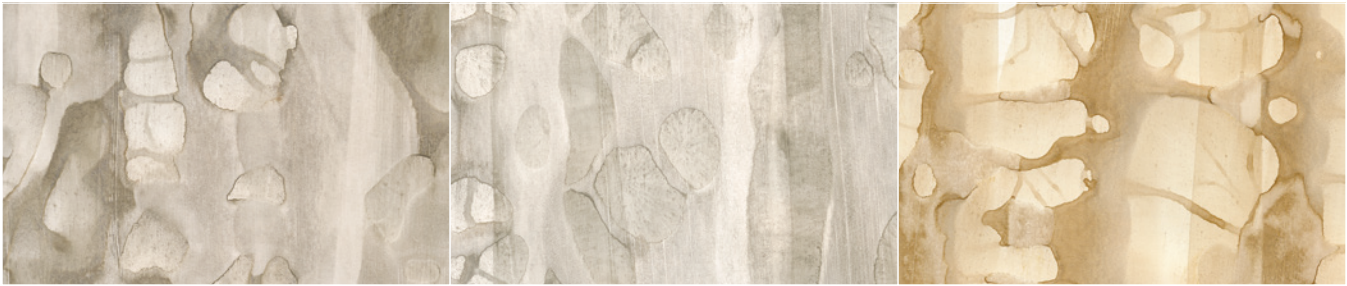

MR-W-58-1179 Taupe Bluff

MR-W-58-1176-P Gray Agate

MR-W-58-1169-G Golden Sand



MR-W-58-1X10-G Gold Rush

MR-W-58-1203-G Red Clay

MR-W-58-1852-G Rich Earth

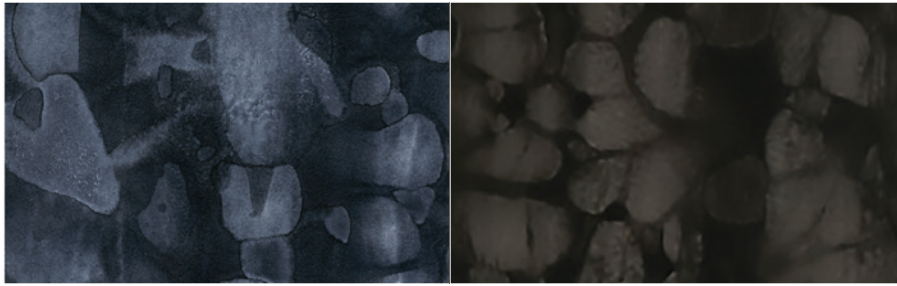

MR-W-58-1510 Indigo

MR-W-58-1109 Ebony

Width	30" untrimmed (76.2 cm), 7.5 sq ft/yd (0.7 sq m/yd)	Custom Color/Length	24 yd min. order (21.9 m)
Roll Size	3 yd (2.7 m)	Fire Rating	ASTM E84 Class A
Minimum Order	24 yd (21.9 m)	Content	Hand-painted paper
Order Increments	3 yd (2.7 m)	Chicago Handmade	
Repeat	N/A		

Shimmering Burlap™

Hand-Painted Burlap Flocked with Mica *Andre Kikoski for Maya Romanoff*



Renowned Architect Andre Kikoski found his inspiration in the beauty of natural jute, transforming rough burlap into a luxury surfacing material. The result is Shimmering Burlap, an unexpected juxtaposition of coarse jute and reflective silica mica. Multiple layers of mica are flocked onto hand-painted burlap, creating a textural light play of fibers and minerals. Shimmering Burlap lends beauty and elegance to any of your exquisitely designed spaces.



MR-AK-1X15-S Champagne Fizz

MR-AK-1X14-O Pearly Buff

MR-AK-1389-GS Golden Ecu

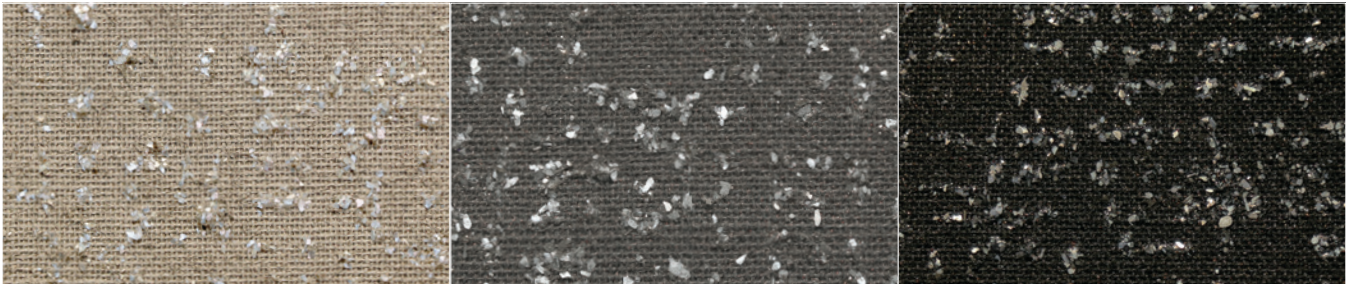

MR-AK-1176-S Luminous Taupe

MR-AK-1X02-S Greige Copper Flash

MR-AK-1109-S Silvery Onyx





MR-AK-1113-C Mahogany Luxe

MR-AK-1511-GS Flickering Slate

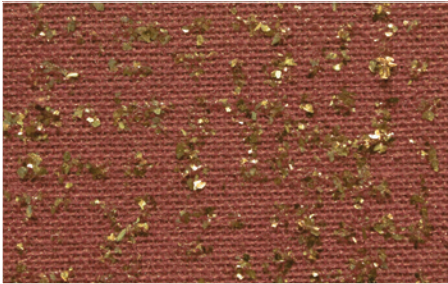
MR-AK-1407-GS Smokey Glitz



MR-AK-1244-G Gilded Vermillion

Width	Approx. 36" untrimmed (91.4 cm), 9 sq ft/yd (0.8 sq m/yd)	Custom Color/Length	21 yd min. order (19.2 m)
Roll Size	3 yd (2.7 m)	Fire Rating	ASTM E84 Class A
Minimum Order	21 yd (19.2 m)	Content	Mica flakes on grasscloth with paper backing
Order Increments	3 yd (2.7 m)	<div>  Rapidly renewable material, Water-based colorants and adhesives, Heavy-metal free and formaldehyde free. </div>	
Repeat	N/A	<div>  Chicago Handmade </div>	

Stitched Horizontal™

Hand-Painted in Chicago, Paper with Thread *David Rockwell for Maya Romanoff*

DIFFA Specify with Care



Designed by David Rockwell for Maya Romanoff. The Stitched collection combines multiple methods of craftsmanship. An evolution of our classic Weathered Walls design, Stitched Horizontal is a hand-dyed paper embellished with tone-on-tone, horizontal stitching. Handcrafted in our Chicago studio.

Photo: © Nathan Kirkman
Cabinet, Geode, Lamp, Interior Crafts Metallic Box Cressell

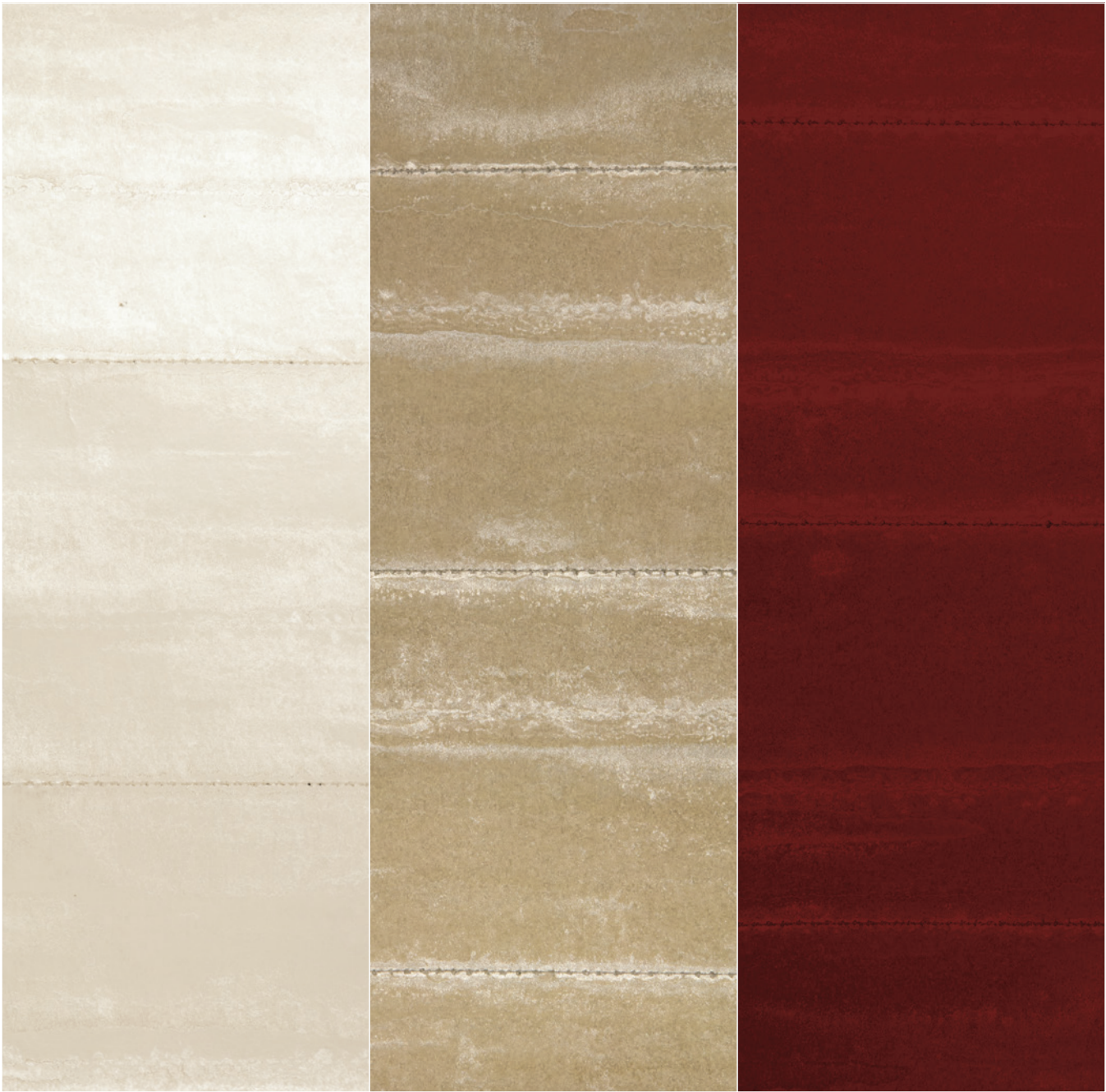

MR-SH-58-X15-O Metallic White

MR-SH-58-055-S Silver

MR-SH-36-203-L Lacquered Rust

Width	30" untrimmed (76.2 cm), 7.5 sq ft/yd (0.7 sq m/yd)
Roll Size	3 yd (2.7 m)
Minimum Order	24 yd (21.9 m)
Order Increments	3 yd (2.7 m)
Repeat	6" H (15.2 cm) Offset installation recommended

Custom Color/Length	24 yd min. order (21.9 m)
Fire Rating	ASTM E84 Class A
Content	Hand-painted paper, Thread
Chicago Handmade	

Stitched Vertical™

Hand-Painted in Chicago, Paper with Thread *David Rockwell for Maya Romanoff*

Cooper Hewitt, Smithsonian Design Museum
Permanent Collection

Gold IDEA Award
(International Design Excellence Award)

HD Boutique Best of Show



Designed by David Rockwell for Maya Romanoff. The Stitched collection combines multiple methods of craftsmanship. An evolution of our classic Weathered Walls design, Stitched Vertical is a hand-dyed paper embellished with tone-on-tone, vertical stitching. Handcrafted in our Chicago studio.

Chair: DWR | Lamp: Edward Ferrell & Lewis Pittman | Box: Mecox



MR-SV-58-X15-O Metallic White



MR-SV-58-055-S Silver

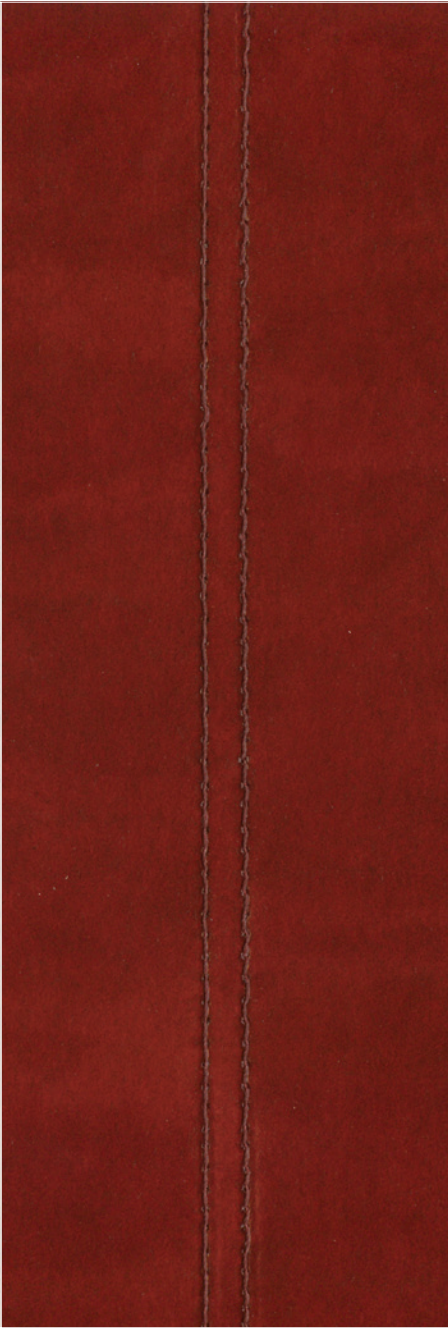

MR-SV-36-244-L Candy Apple

Width	30" untrimmed (76.2 cm), 7.5 sq ft/yd (0.7 sq m/yd)
Roll Size	3 yd (2.7 m)
Minimum Order	24 yd (21.9 m)
Order Increments	3 yd (2.7 m)
Repeat	29" W (73.7 cm)

Custom Color/Length	24 yd min. order (21.9 m)
Fire Rating	ASTM E84 Class A
Content	Hand-painted paper, Thread
Chicago Handmade	

Tremolo™

DIFFA Specify with Care

Hand-Painted in Chicago *The Roger Thomas Collection for Maya Romanoff*



Using tools meticulously crafted by an artisan trained in handmade violins, Tremolo is hand-painted in our Chicago studio using layers of metallic pigment on an embossed Type II Vinyl base. Beautiful shadowing on the artful slubs. The result—a balance between the consistency of line and the viscosity of paint.

Console: Donghia
Vase: Lalique

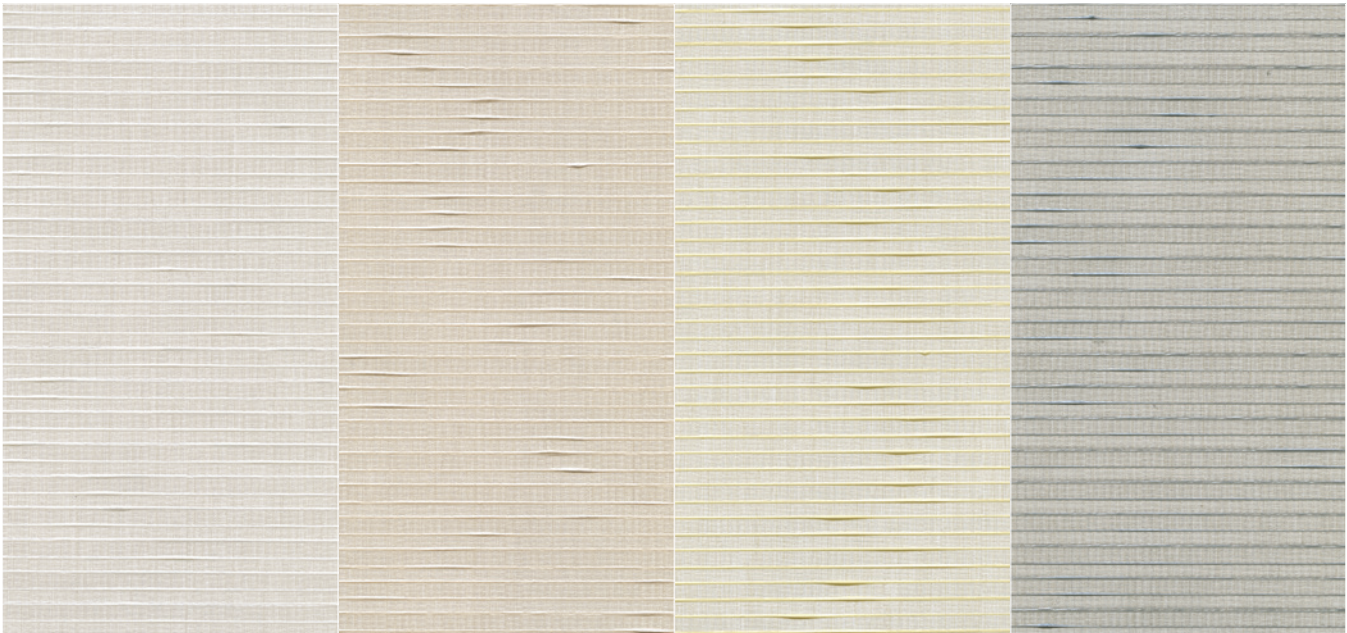

MR-RV-8X15 Opal Brush MR-RV-8X12 Alabaster Wave MR-RV-8X14-G Gold in Water MR-RV-8176 Silver Sway

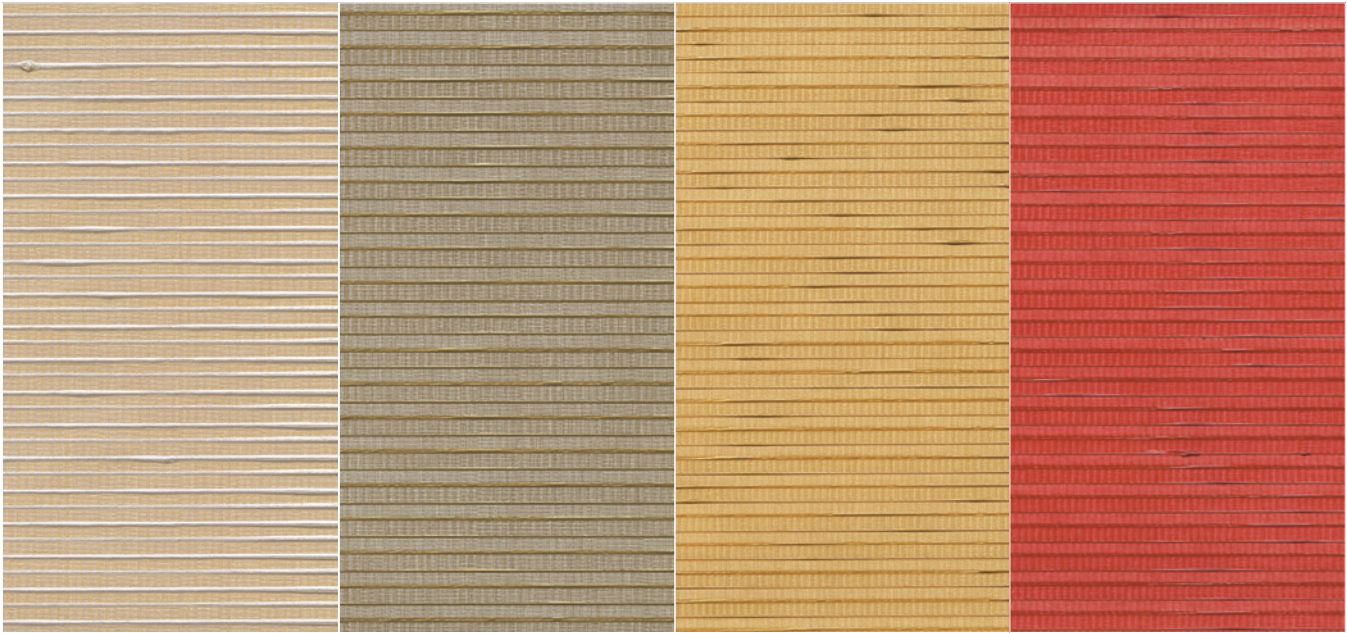

MR-RV-8971-S Silver in Sand MR-RV-8024-G Grass in Shade MR-RV-8169 Gold Dance MR-RV-8244 Vermilion Tune

Width	38" untrimmed (96.5 cm), 9.5 sq ft/yd (0.9 sq m/yd)
Roll Size	3 yd (2.7 m)
Minimum Order	18 yd (16.5 m)
Order Increments	3 yd (2.7 m)
Repeat	N/A

Custom Color/Length	18 yd min. order (16.5 m)
Fire Rating	ASTM E84 Class A
Content	Hand-painted Type II 20 oz. vinyl, Non-woven paper backing
♻️	50% Recycled content, Water-based adhesives and colorants, Heavy-metal and formaldehyde free.
🔨	Chicago Handmade

DIFFA
SPECIFY
WITH CARE

Twisted™

Hand-Twisted and Woven Paper *Docey Lewis for Maya Romanoff*



Legendary weaver Docey Lewis takes her passion for weaving and handcraft to artisans around the world. Twisted is created in Indonesia, where hand-painted strips of paper are twined and then meticulously woven on a wooden loom to create a wallcovering with incredible depth of texture and durability. Twisted celebrates our vision of taking simple materials, using them in unexpected ways, and turning the final product into a work of art.

Photo: © 2017 Nathan Kirkman



MR-TS-1X15-O Alor White



MR-TS-1X14-O Sumba Crème



MR-TS-1176 Timor Taupe



MR-TS-1169 New Guinea Gold



MR-TS-1113-G Pantar Brown



MR-TS-1203-G Rote Red



MR-TS-1055 Sumatra Silver



MR-TS-1510 Bali Blue



MR-TS-1109-P Madura Black

Width	36" untrimmed (91.4 cm), 9 sq ft/yd (0.8 sq m/yd)
Roll Size	15 yd (13.7 m)
Minimum Order	15 yd (13.7 m)
Order Increments	3 yd (2.7 m)
Repeat	N/A

Custom Color	90 yd min. order (82.3 m)
Custom Length	Contact Client Services
Fire Rating	ASTM E84 Class A
Content	Kraft paper
Rapidly renewable material	
Handmade	

Weathered Metals™

Hand-Painted in Chicago



The next generation of a classic design. Inspired by stone, the hand-rolled paper is blended with metallic pigments to create a subtle and opaque finish. The darker colors create drama with a combination of strong pigments and streaks of metallic.

Photo: © Nathan Kirkman
Bed: Avery Boardman
Side Table: deAurora



MR-W-56-033-S Silver Cloud

MR-W-56-X15-O Palladium

MR-W-56-X15-S Silvery White



MR-W-56-X12-O Gilded Ivory

MR-W-56-X14-G Cool Gold

MR-W-56-389-S Metallic Taupe

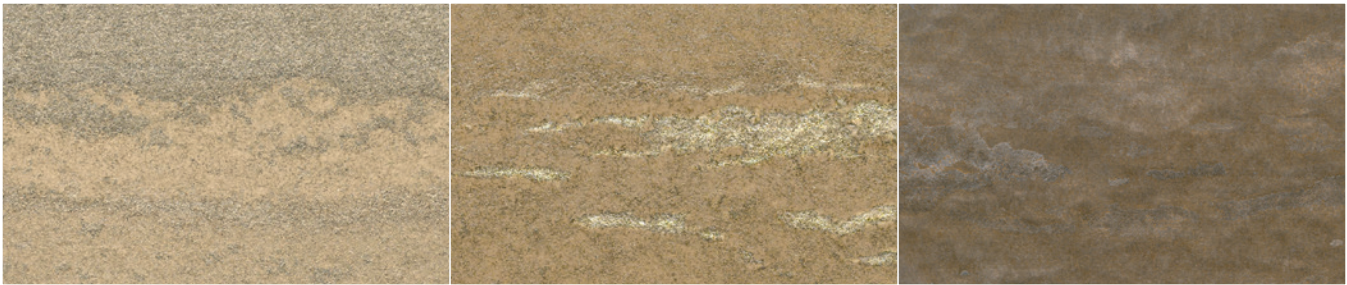

MR-W-56-055-S Iridium

MR-W-56-176-P Platinum

MR-W-56-034-S Gilded Pewter

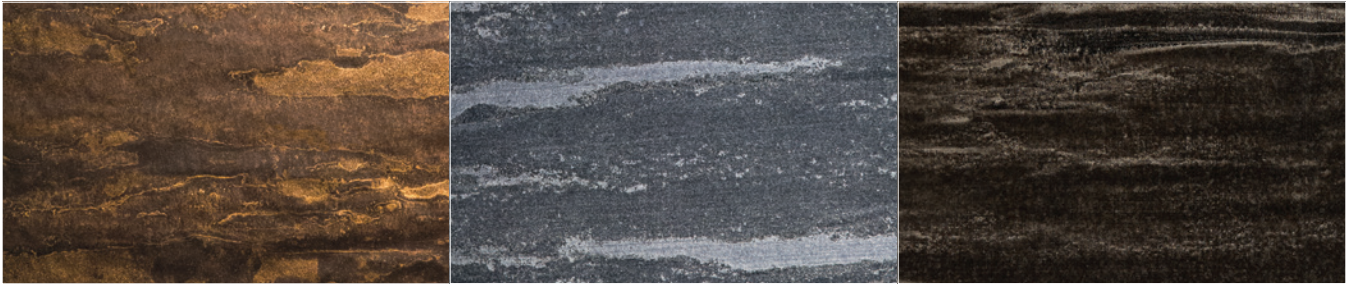

MR-W-56-113-C Gilded Bark

MR-W-56-511-S Blue Quartzite

MR-W-56-1109 Ebony

Width	30" untrimmed (76.2 cm), 7.5 sq ft/yd (0.7 sq m/yd)	Custom Color/Length	24 yd min. order (21.9 m)
Roll Size	3 yd (2.7 m)	Fire Rating	ASTM E84 Class A
Minimum Order	24 yd (21.9 m)	Content	Hand-painted paper
Order Increments	3 yd (2.7 m)	Chicago Handmade	
Repeat	N/A		

Weathered Walls™

Hand-Painted in Chicago

Cooper Hewitt, Smithsonian Design Museum
Permanent Collection



One of Maya Romanoff’s first and most beloved designs, Weathered Walls hand-painted paper uses rich dyes to create deep striations of color, resembling fine lacquered leather. Always contemporary, always classic. Handcrafted in our Chicago studio.

Photo: @Nathan Kirkman Chair: Interior Crafts
Side Table: deAurora Chandelier: Circa Lighting Clock: Waterworks



MR-W-37-026 London Grey

MR-W-37-099 Muslin

MR-W-37-464-GS Parchment

MR-B-37-244-L Candy Apple

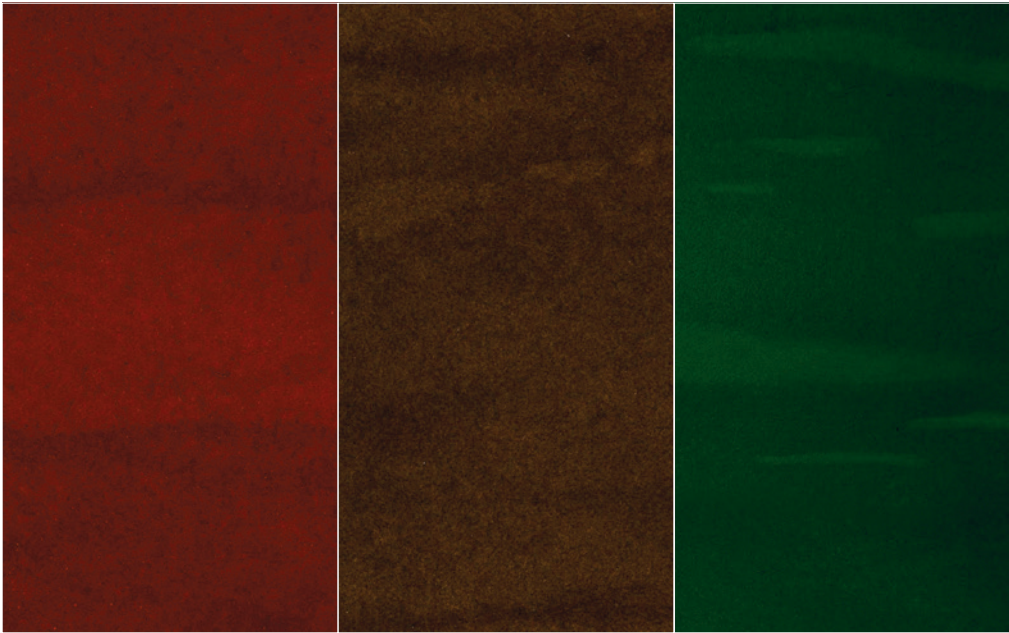

MR-B-37-203-L Lacquered Rust

MR-B-37-113-L Lacquered Bark

MR-B-37-603 Bottle Green

Width	30" untrimmed (76.2 cm), 7.5 sq ft/yd (0.7 sq m/yd)	Custom Color/Length	24 yd min. order (21.9 m)
Roll Size	3 yd (2.7 m)	Fire Rating	ASTM E84 Class A
Minimum Order	24 yd (21.9 m)	Content	Hand-painted paper
Order Increments	3 yd (2.7 m)	Chicago Handmade	
Repeat	N/A		

Zen Garden™

Handcrafted in Chicago



Tiny glass beads are encapsulated in a resilient compound, then harmoniously hand-raked across a durable, non-woven base and colored in our Chicago studio. The beautiful result is reminiscent of the meditative landscape of a Japanese garden. Panels can be straight hung with side-matched horizontal lines, or reverse hung for a more random effect.



MR-W-76-1X15 Suna White

MR-W-76-1X14 Koishi Cream

MR-W-76-1055 Ishi Greige

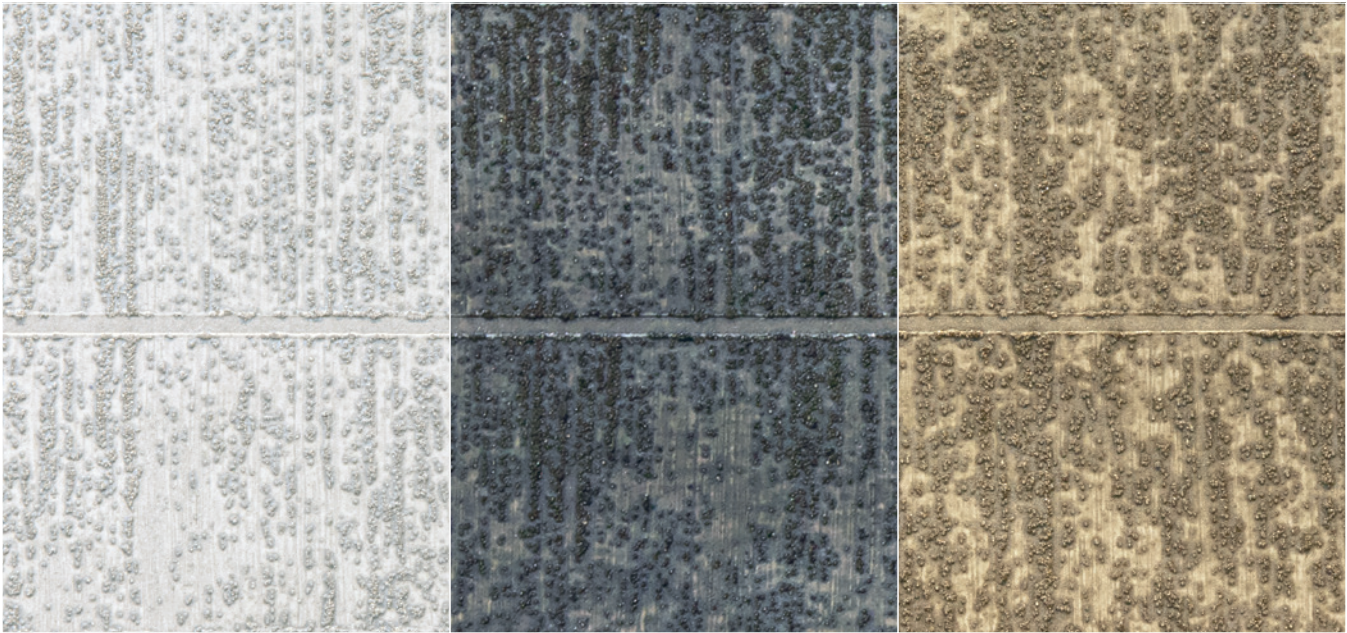

MR-W-76-1464 Shakkei Grey

MR-W-76-1511 Mizu Blue

MR-W-76-1179 Hashi Bronze

Width	38" untrimmed (96.5 cm), 9.5 sq ft/yd (0.9 sq m/yd)
Roll Size	3 yd (2.7 m)
Minimum Order	24 yd (21.9 m)
Order Increments	3 yd (2.7 m)
Repeat	36" H (91.4 cm)

Custom Color	24 yd min. order (21.9 m)
Fire Rating	ASTM E84 Class A
Content	Glass beads, Acrylic pigments, FSC-sourced non-woven paper base. Backside coating for improved strippability.

Chicago Handmade

Ajiro Burst of Happiness™

Laser-cut Wood Veneer on Foil *Jeffrey Beers International for Maya Romanoff*



In collaboration with design firm Jeffrey Beers International, Ajiro Burst of Happiness evokes a feeling of euphoria—an emotive and sophisticated wallcovering for any environment. Hand-inlaid paulownia wood veneer is laser-cut to reveal a beautiful, energized stream of metallic foil “bursting” throughout a classical hexagonal pattern. Available in 10 elated colorways.



MR-ABH-1X15 Calm Winter White

MR-ABH-1001 Soft Morning Light

MR-ABH-1177 Let's Be Platinum



MR-ABH-1107 Walking in the Woods

MR-ABH-1109 Strong as Steel

MR-ABH-1511 Clear Midnight Sky



MR-ABH-1510 Tailored Blue

MR-ABH-1410 Violet Hues

MR-ABH-1245 Wine O'Clock



MR-ABH-1531 Fresh Sea Dive

Width	Approx. 36" untrimmed (91.4 cm), Approx. 35.75" trimmed (90.8 cm), 9 sq ft/yd (0.8 sq m/yd)
Roll Size	3.3 yd (3 m)
Minimum Order	6 rolls (19.9 yd/18.1 m)
Order Increments	1 roll (3.3 yd/3 m)

Repeat	23.9" W x 13.8" H (60.7 cm x 35.1 cm)
Custom Color	15 rolls min. order (49.5 yd/45.3 m)
Fire Rating	ASTM E84 Class A
Content	Natural wood veneer, Metallic foil, Non-woven paper backing

 Rapidly renewable material, Water-based colorants and adhesives, Heavy-metal free and formaldehyde free.

Ajiro Chevron™

Wood Veneer Hand-Finished in Chicago

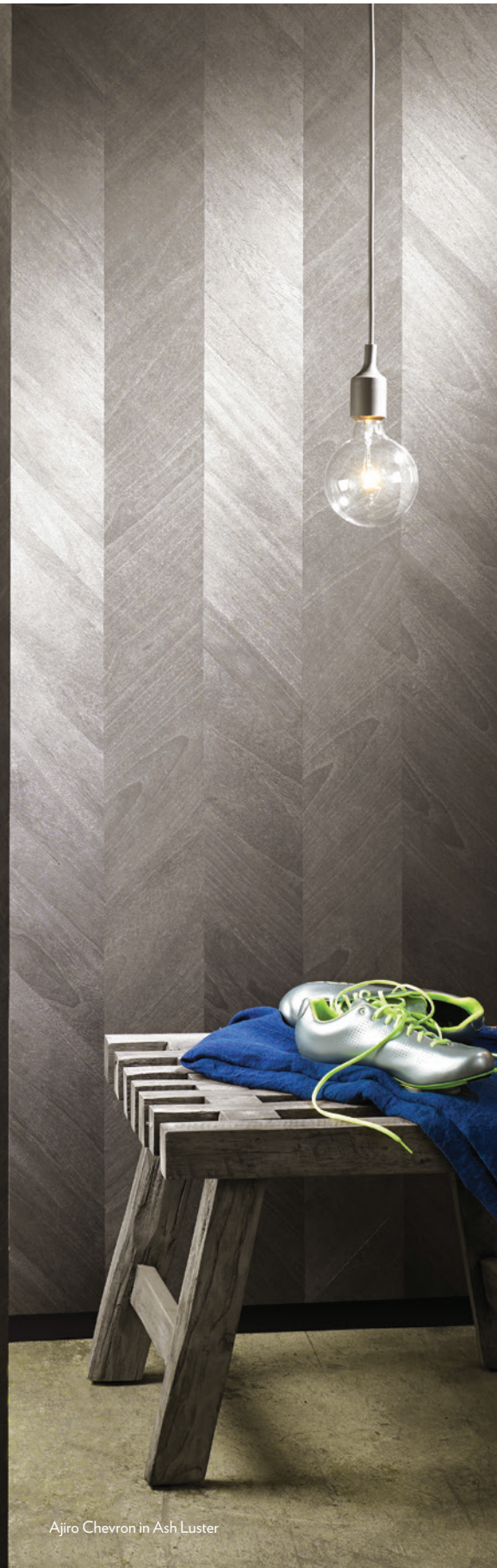

Ajiro Chevron is a contemporary, hand-inlaid wood veneer with a seamless sidematch. Micro-thin wood on paper backing, Ajiro is flexible enough to wrap columns and even turn corners. A beautiful, cost-effective and environmentally sound alternative to traditional wood paneling. Finished in our Chicago studio.



MR-AC-6604 Maple

MR-AC-6604-X Polished Maple

MR-AC-6X14 Bamboo

MR-AC-6676 Teak



MR-AC-6676-P Teak Luster

MR-AC-6608-G Oak Luster

MR-AC-6607-M Chestnut

MR-AC-6852 Cacao



MR-AC-6852-G Cacao Luster

MR-AC-6099 Driftwood

MR-AC-6055-S Silver Birch Luster

MR-AC-6X17-S Polished Silver Birch Luster



MR-AC-6X02 Ash

MR-AC-6X02-P Ash Luster

MR-AC-66109 Ebony Luster

Width	Approx. 36" untrimmed (91.4 cm), 9 sq ft/yd (0.8 sq m/yd)	Custom Color	21 yd min. order (19.2 m)
Roll Size	21 yd (19.2 m)	Fire Rating	ASTM E84 Class A, EN 13501 Euroclass B
Minimum Order	21 yd (19.2 m)	Content	Natural wood veneer, Non-woven paper backing
Minimum Order	AC-6604 14 yd (12.8 m)		
Order Increments	7 yd (6.4 m)		
Repeat	Approx. 12" W (30.5 cm)		

Rapidly renewable material, Water-based colorants and adhesives, Heavy-metal free and formaldehyde free.

Chicago Handmade

Grand Scale Ajiro Chevron™

Wood Veneer Hand-Finished in Chicago



Photo: © Nathan Kirkman

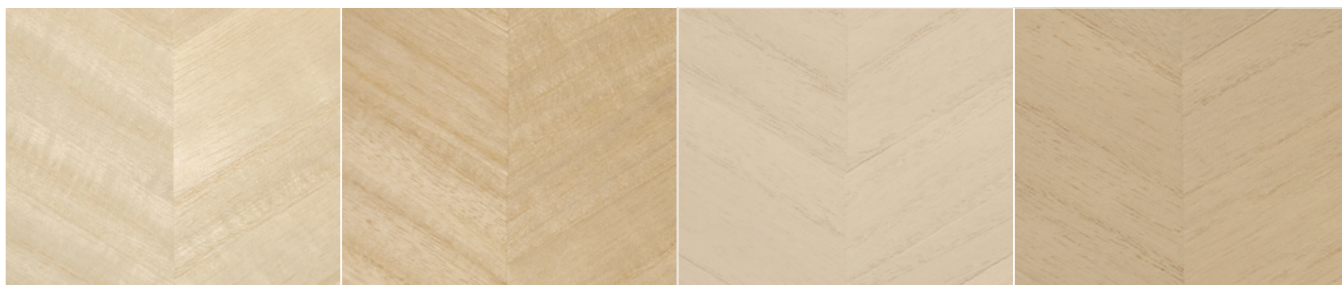

MR-AC2-4604 Maple

MR-AC2-4604-X Polished Maple

MR-AC2-4X14 Bamboo

MR-AC2-4676 Teak

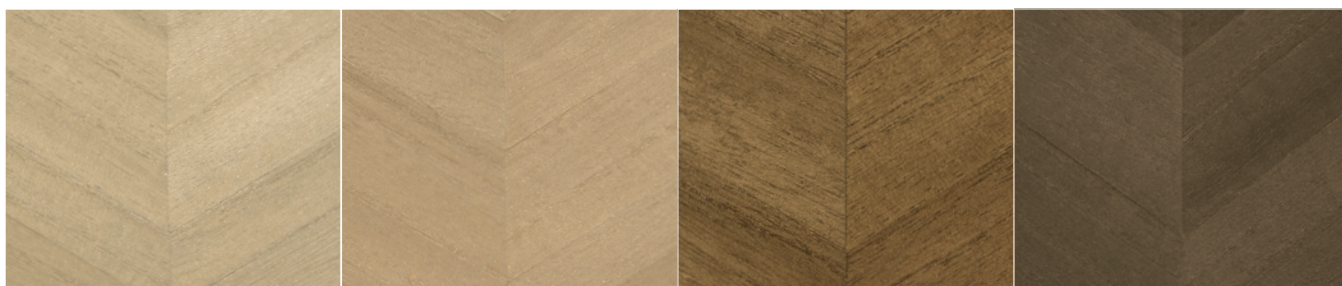

MR-AC2-4676-P Teak Luster

MR-AC2-4608-G Oak Luster

MR-AC2-4607-M Chestnut

MR-AC2-4852 Cacao

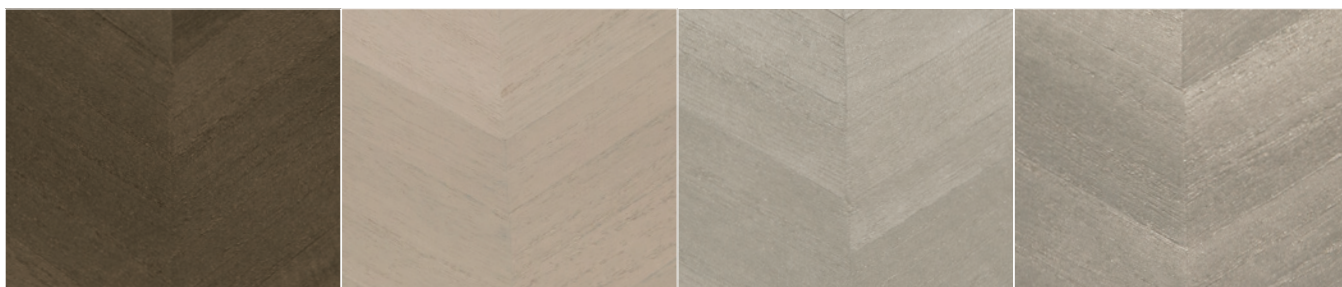

MR-AC2-4852-G Cacao Luster

MR-AC2-4099 Driftwood

MR-AC2-4055-S Silver Birch Luster

MR-AC2-4X17-S Polished Silver Birch Luster



MR-AC2-4X02 Ash

MR-AC2-4X02-P Ash Luster

MR-AC2-4109 Ebony Luster

Width	30" untrimmed (76.2 cm), 7.5 sq ft/yd (0.7 sq m/yd)
Roll Size	12 yd (11 m)
Minimum Order	24 yd (21.9 m)
Minimum Order	AC2-4604 12 yd (11 m)
Order Increments	3 yd (2.7 m)
Repeat	30" W (15" each side) 76.2 cm (38.1 cm each side)

Custom Color	24 yd min. order (21.9 m)
Fire Rating	ASTM E84 Class A, EN 13501 Euroclass B
Content	Natural wood veneer, Non-woven paper backing
Rapidly renewable material, Water-based colorants and adhesives, Heavy-metal free and formaldehyde free.	
Chicago Handmade	

Ajiro Coffers™

Wood Veneer Hand-Finished in Chicago



Ajiro Coffers is hand-inlaid wood veneer in a parquet frame, creating a classic effect. Micro-thin wood on paper backing, Ajiro is flexible enough to wrap columns and even turn corners. A beautiful, cost-effective and environmentally sound alternative to traditional wood paneling. Finished in our Chicago studio.

Photo: © Nathan Kirkman
Credenza, Manifesto Vase, Bowls & Candlesticks, Morlan Snowway



MR-AD1-3604 Maple

MR-AD1-3604-X Polished Maple

MR-AD1-3X14 Bamboo

MR-AD1-3676 Teak



MR-AD1-3676-P Teak Luster

MR-AD1-3608-G Oak Luster

MR-AD1-3607-M Chestnut

MR-AD1-3852 Cacao



MR-AD1-3852-G Cacao Luster

MR-AD1-3099 Driftwood

MR-AD1-3055-S Silver Birch Luster

MR-AD1-3X17-S Polished Silver Birch Luster



MR-AD1-3X02 Ash

MR-AD1-3X02-P Ash Luster

MR-AD1-3109 Ebony Luster

Width	Approx. 36" untrimmed (91.4 cm), 9 sq ft/yd (0.8 sq m/yd)	Motif	Approx. 9" W x 10" H (22.9 cm x 25.4 cm)
Roll Size	21 yd (19.2 m)	Custom Color	21 yd min. order (19.2 m)
Minimum Order	21 yd (19.2 m)	Fire Rating	ASTM E84 Class A, EN 13501 Euroclass B
Minimum Order	AD1-3604 14 yd (12.8 m)	Content	Natural wood veneer, Non-woven paper backing
Order Increments	7 yd (6.4 m)		
Repeat	Approx. 18" W x 20" H (45.7 cm x 50.8 cm)		

Rapidly renewable material, Water-based colorants and adhesives, Heavy-metal free and formaldehyde free.

Chicago Handmade

Grand Scale Ajiro Coffers™

Wood Veneer Hand-Finished in Chicago



Ultra-thin Paulownia wood is die-cut and hand-inlaid on a flexible paper backing. Grand Scale Ajiro Coffers is set in a parquet frame and more than doubled in size from the original to accentuate larger landscapes and soaring ceilings. Cost-effective and environmentally sound, this renewable resource is beautifully stained and hand-finished in our Chicago studio. Ajiro wood veneer wallcoverings are an attractive alternative to costly millwork.

Photo: © Nathan Kirkman



MR-AD2-4604 Maple

MR-AD2-4604-X Polished Maple

MR-AD2-4X14 Bamboo

MR-AD2-4676 Teak



MR-AD2-4676-P Teak Luster

MR-AD2-4608-G Oak Luster

MR-AD2-4607-M Chestnut

MR-AD2-4852 Cacao



MR-AD2-4852-G Cacao Luster

MR-AD2-4099 Driftwood

MR-AD2-4055-S Silver Birch Luster

MR-AD2-4X17-S Polished Silver Birch Luster



MR-AD2-4X02 Ash

MR-AD2-4X02-P Ash Luster

MR-AD2-4109 Ebony Luster

Width	30" untrimmed (76.2 cm), 7.5 sq ft/yd (0.7 sq m/yd)	Custom Color	8 rolls min. order (28 yd/25.6 m)
Roll Size	3.5 yd (3.2 m)	Fire Rating	ASTM E84 Class A, EN 13501 Euroclass B
Minimum Order	8 rolls (28 yd/25.6 m)	Content	Natural wood veneer, Non-woven paper backing
Minimum Order	AD2-4604 4 rolls (14 yd/12.8 m)		
Order Increments	1 roll (3.5 yd/3.2 m)		
Repeat	30"W x 18"H (76.2 cm x 45.7 cm)		
Motif	15"W x 18"H (38.1 cm x 45.7 cm)		
			<div> Rapidly renewable material, Water-based colorants and adhesives, Heavy-metal free and formaldehyde free. </div> <div> Chicago Handmade </div>

Ajiro Fanfare™

Wood Veneer Hand-Finished in Chicago

Interior Design Magazine's Best of Year Award



An intricately hand-inlaid wood veneer referencing Art Deco straw veneer. Ajiro Fanfare captures and reflects light beautifully. Micro-thin wood on paper backing, Fanfare is flexible enough to wrap columns and turn corners. A cost-effective and environmentally sound alternative to traditional wood paneling, finished in our Chicago studio.

Table: Jean de Merry Vase & Plate: Lalique



MR-AF-3604 Maple

MR-AF-3604-X Polished Maple

MR-AF-3X14 Bamboo

MR-AF-3676 Teak



MR-AF-3676-P Teak Luster

MR-AF-3608-G Oak Luster

MR-AF-3607-M Chestnut

MR-AF-3852 Cacao



MR-AF-3852-G Cacao Luster

MR-AF-3099 Driftwood

MR-AF-3055-S Silver Birch Luster

MR-AF-3X17-S Polished Silver Birch Luster





MR-AF-3X02 Ash

MR-AF-3X02-P Ash Luster

MR-AF-36109 Ebony Luster

Width	Approx. 36" untrimmed (91.4 cm), 9 sq ft/yd (0.8 sq m/yd)	Custom Color	24 yd min. order (21.9 m)
Roll Size	12 yd (10.8 m)	Fire Rating	ASTM E84 Class A, EN 13501 Euroclass B
Minimum Order	24 yd (21.9 m)	Content	Natural wood veneer, Non-woven paper backing
Minimum Order	AF-3604 12 yd (11 m)		
Order Increments	3 yd (2.7 m)		
Repeat Approx.	6" W x 6" H (15.2 cm x 15.2 cm)		

 Rapidly renewable material, Water-based colorants and adhesives, Heavy-metal free and formaldehyde free.

 Chicago Handmade

Ajiro Houndstooth™

Wood Veneer Hand-Finished in Chicago



The traditional houndstooth pattern has been reimagined at a remarkable scale and texture. Ajiro Houndstooth, like all of our Ajiro collections, is die cut from ultra-thin Paulownia wood, and applied onto a flexible paper backing. Cost-effective and sustainable, this renewable resource is beautifully hand-finished in our Chicago studio.

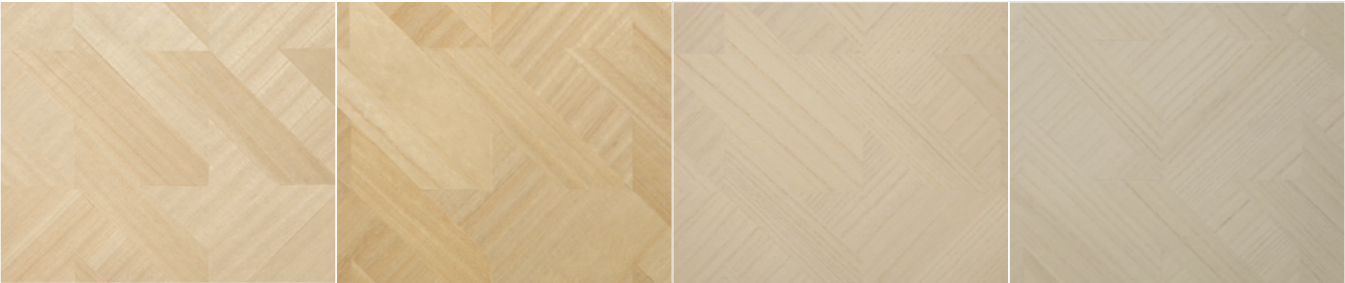

MR-AH-4604 Maple

MR-AH-4604-X Polished Maple

MR-AH-4X14 Bamboo

MR-AH-4676 Teak

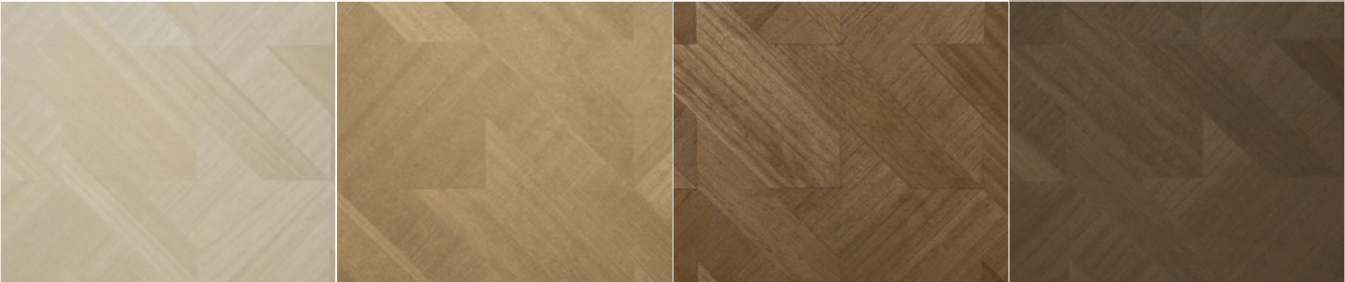

MR-AH-4676-P Teak Luster

MR-AH-4608-G Oak Luster

MR-AH-4607-M Chestnut

MR-AH-4852 Cacao



MR-AH-4852-G Cacao Luster

MR-AH-4099 Driftwood

MR-AH-4055-S Silver Birch Luster

MR-AH-4X17-S Polished Silver Birch Luster

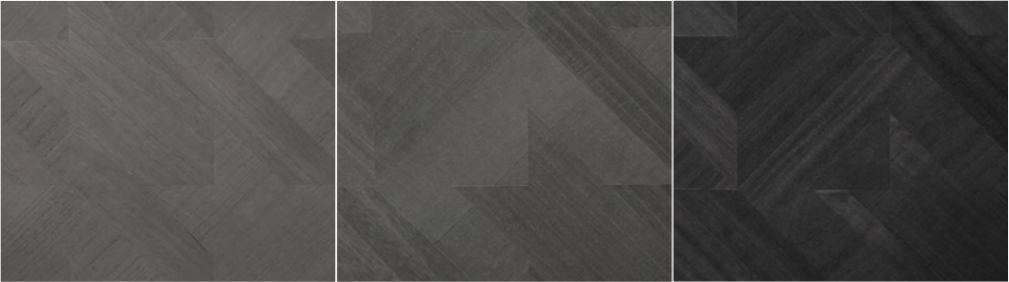



MR-AH-4X02 Ash

MR-AH-4X02-P Ash Luster

MR-AH-4109 Ebony Luster

Width	Approx. 36" untrimmed (91.4 cm), 9 sq ft/yd (0.8 sq m/yd)	Custom Color	6 rolls min. order (19.8 yd/18.1 m)
Roll Size	3.3 yd (3 m)	Fire Rating	ASTM E84 Class A, EN 13501 Euroclass B
Minimum Order	6 rolls (19.8 yd/18.1 m)	Content	Natural wood veneer, Non-woven paper backing
Minimum Order	AH-4604 3 rolls (9.9 yd/9 m)		
Order Increments	1 roll (3.3 yd/ 3 m)		
Repeat	12" W x 12" H (30.5 cm x 30.5 cm)		

 Rapidly renewable material, Water-based colorants and adhesives, Heavy-metal free and formaldehyde free.

 Chicago Handmade

Ajiro Plank™

Wood Veneer Hand-Finished in Chicago

HORIZONTAL INSTALLATION

Ajiro Plank in Chestnut

Ajiro Plank is a linear, architectural wood veneer colored by hand in our Chicago studio. Micro-thin wood hand-inlaid on paper backing, Plank can be installed vertically or horizontally for a virtually seamless installation. A cost-effective and environmentally sound alternative to traditional wood paneling.

Chair: Haute Living
Lamp & Tables: Mobili Model
Bowls: Mecox



MR-AP2-3604 Maple

MR-AP2-3604-X Polished Maple

MR-AP2-3X14 Bamboo

MR-AP2-3676 Teak

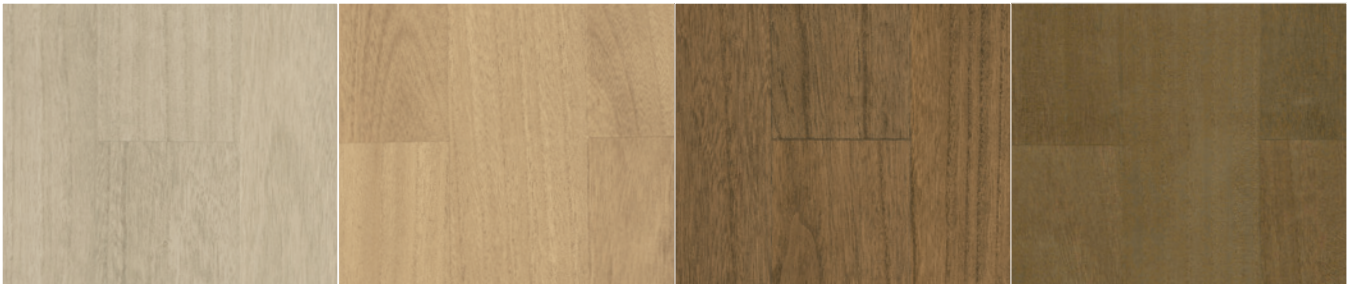

MR-AP2-3676-P Teak Luster

MR-AP2-3608-G Oak Luster

MR-AP2-3607-M Chestnut

MR-AP2-3852 Cacao



MR-AP2-3852-G Cacao Luster

MR-AP2-3099 Driftwood

MR-AP2-3055-S Silver Birch Luster

MR-AP2-3X17-S Polished Silver Birch Luster

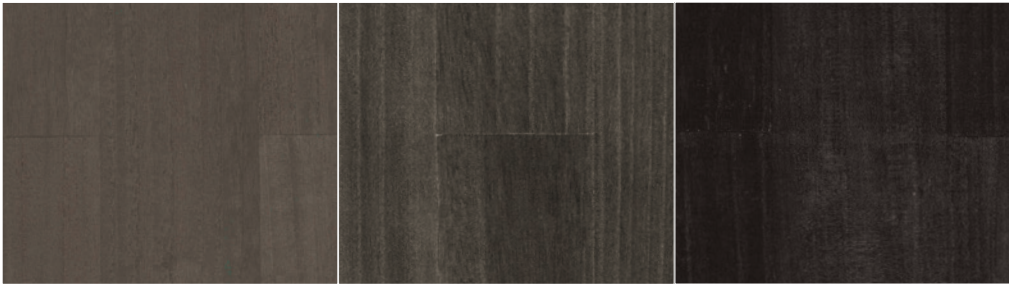

MR-AP2-3X02 Ash

MR-AP2-3X02-P Ash Luster

MR-AP2-3109 Ebony Luster

Width	Approx. 36" untrimmed (91.4 cm), 9 sq ft/yd (0.8 sq m/yd)	Custom Color 24 yd min. order (21.9 m)
Roll Size	12 yd (11 m)	Fire Rating ASTM E84 Class A, EN 13501 Euroclass B
Minimum Order	24 yd (21.9 m)	Content Natural wood veneer, Non-woven paper backing
Minimum Order	AP2-3604 12 yd (11 m)	
Order Increments	3 yd (2.7 m)	Rapidly renewable material, Water-based colorants and adhesives, Heavy-metal free and formaldehyde free.
Repeat	Approx. 8" W x 24" H (20.3 cm x 61 cm)	Chicago Handmade

Ajiro Sunburst™

Wood Veneer Hand-Finished in Chicago

Interior Design Magazine's Best of Year Award

HD Boutique Best of Show



Ajiro Sunburst provides an elegant sunburst pattern in a classic, hand-inlaid wood veneer. Crafted with micro-thin wood on paper backing, Ajiro is flexible enough to wrap columns and even turn corners. A beautiful, cost-effective and environmentally sound alternative to traditional wood paneling. Finished in our Chicago studio.

Available in 15" or 18" squares—Please specify



MR-AS-3604 Maple

MR-AS-3604-X Polished Maple

MR-AS-3X14 Bamboo

MR-AS-3676 Teak



MR-AS-3676-P Teak Luster

MR-AS-3608-G Oak Luster

MR-AS-3607-M Chestnut

MR-AS-3852 Cacao



MR-AS-3852-G Cacao Luster

MR-AS-3099 Driftwood

MR-AS-3055-S Silver Birch Luster

MR-AS-3X17-S Polished Silver Birch Luster

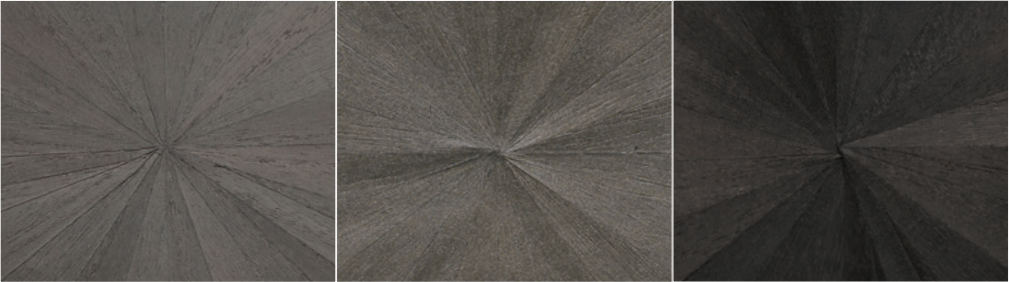

MR-AS-3X02 Ash

MR-AS-3X02-P Ash Luster

MR-AS-3109 Ebony Luster

15" Width	Approx. 30" untrimmed (76.2 cm), 7.5 sq ft/yd (0.7 sq m/yd)	Repeat	Approx. 15" W x 15" H or 18" W x 18" H (38.1 cm x 38.1 cm or 45.7 cm x 45.7 cm)
18" Width	Approx. 36" untrimmed (91.4 cm), 9 sq ft/yd (0.8 sq m/yd)	Custom Color	18 yd min. order (16.5 m)
Roll Size	9 yd (8.2 m)	Fire Rating	ASTM E84 Class A, EN 13501 Euroclass B
Minimum Order	18 yd (16.5 m) AS-3604 9 yd (8.2 m)	Content	Natural wood veneer, Non-woven paper backing
Order Increments	3 yd (2.7 m)	<div>  Rapidly renewable material, Water-based colorants and adhesives, Heavy-metal free and formaldehyde free. </div>	

Chicago Handmade

Ajiro Vineyard™

Wood Veneer Hand-Finished in Chicago



Ajiro Vineyard expands technical capabilities in inlaid wood veneer with a bold, large-scale pattern. Micro-thin wood on paper backing, Ajiro is flexible enough to wrap columns and even turn corners. A beautiful, cost-effective and environmentally sound alternative to traditional wood paneling. Finished in our Chicago studio.

Linens: Muse Group Lamp: DWR



MR-AV-3604 Maple

MR-AV-3604-X Polished Maple

MR-AV-3X14 Bamboo

MR-AV-3676 Teak



MR-AV-3676-P Teak Luster

MR-AV-3608-G Oak Luster

MR-AV-3607-M Chestnut

MR-AV-3852 Cacao



MR-AV-3852-G Cacao Luster

MR-AV-3099 Driftwood

MR-AV-3055-S Silver Birch Luster

MR-AV-3X17-S Polished Silver Birch Luster



MR-AV-3X02 Ash

MR-AV-3X02-P Ash Luster

MR-AV-3109 Ebony Luster

Width	Approx. 36" untrimmed (91.4 cm), 9 sq ft/yd (0.8 sq m/yd)
Roll Size	3.7 yd (3.4 m)
Minimum Order	7 rolls (25.7 yd/23.5 m)
Minimum Order	AV-3604 3 rolls (11 yd/10.1 m)
Order Increments	1 roll (3.7 yd/3.4 m)
Repeat	Approx. 36" W x 72" H (91.4 cm x 182.9 cm)

Custom Color	7 rolls min. order (25.7 yd/23.5 m)
Fire Rating	ASTM E84 Class A, EN 13501 Euroclass B
Content	Natural wood veneer, Non-woven paper backing
	🌱 Rapidly renewable material, Water-based colorants and adhesives, Heavy-metal free and formaldehyde free.
	🔨 Chicago Handmade

Precious Metals®

Hand-Inlaid Metal Leaf



Crafted in the traditional method, metal leaf is hand-applied to paper backing with chopsticks. An ultra-modern topcoat prevents tarnishing or oxidizing, allowing for easy maintenance in commercial or residential settings. An elegant craft which enhances both the most modern and traditional interiors.

Photo: © Nathan Kirkman
 Source: Circa Lighting



MR-PM-1101 Silver

MR-PM-1522 Chromium

MR-PM-1523 Platinum



MR-PM-1102 Aluminum

MR-PM-1312 Champagne Silver

MR-PM-1502 Brushed Chromium

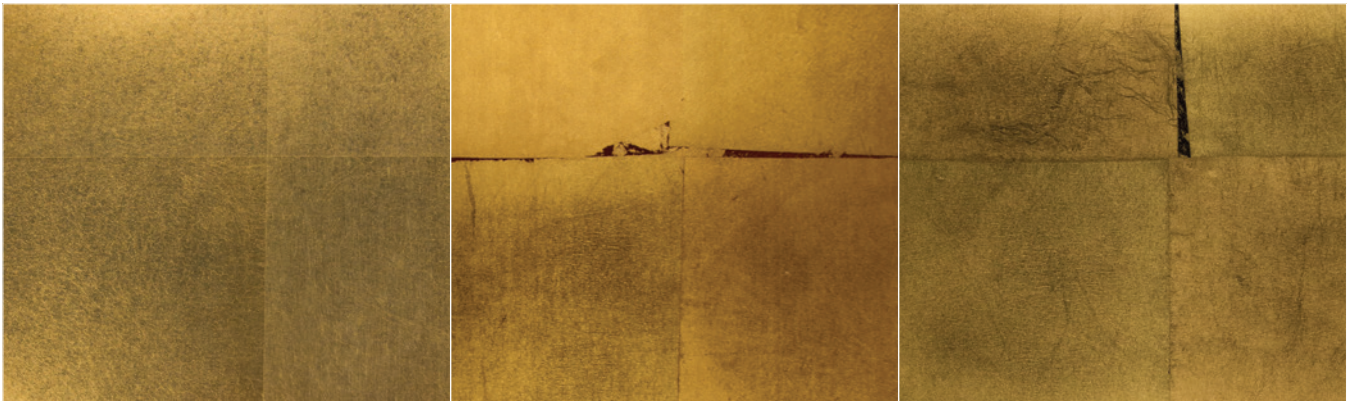

MR-PM-1113 Fine Gold

MR-PM-1311 Vermilion Gold

MR-PM-1314 Ebony Gold

Width	38" untrimmed (96.5 cm), 9.5 sq ft/yd (0.9 sq m/yd)
Roll Size	8 yd (7.3 m)
Minimum Order	8 yd (7.3 m)
Order Increments	8 yd (7.3 m)

Repeat	6" W x 6" H (15.2 cm x 15.2 cm) MR-PM-1502 No Repeat
Custom Color	N/A
Fire Rating	ASTM E84 Class A
Content	Hand-inlaid metal leaf, Paper backing

Handmade

True Metals Basketweave™

Hand-Inlaid Aluminum or Copper Tiles

HD Boutique Best of Show



Genuine copper tiles are meticulously hand-inlaid and patinaed using an ancient technique that creates a warm, permanent finish. The bright aluminum tiles are hand-inlaid and brushed, creating a clean, modern look. Carefully preserved with beeswax, True Metals tiles retain their appearance over time.

Photo: © Nathan Kirkman Bar Top & Chest: deAurora
Glasses and Decanters: Croell & Co. Source: Circa Lighting



MR-TM-1055 Champagne

MR-TM-1176 Scoured Aluminum

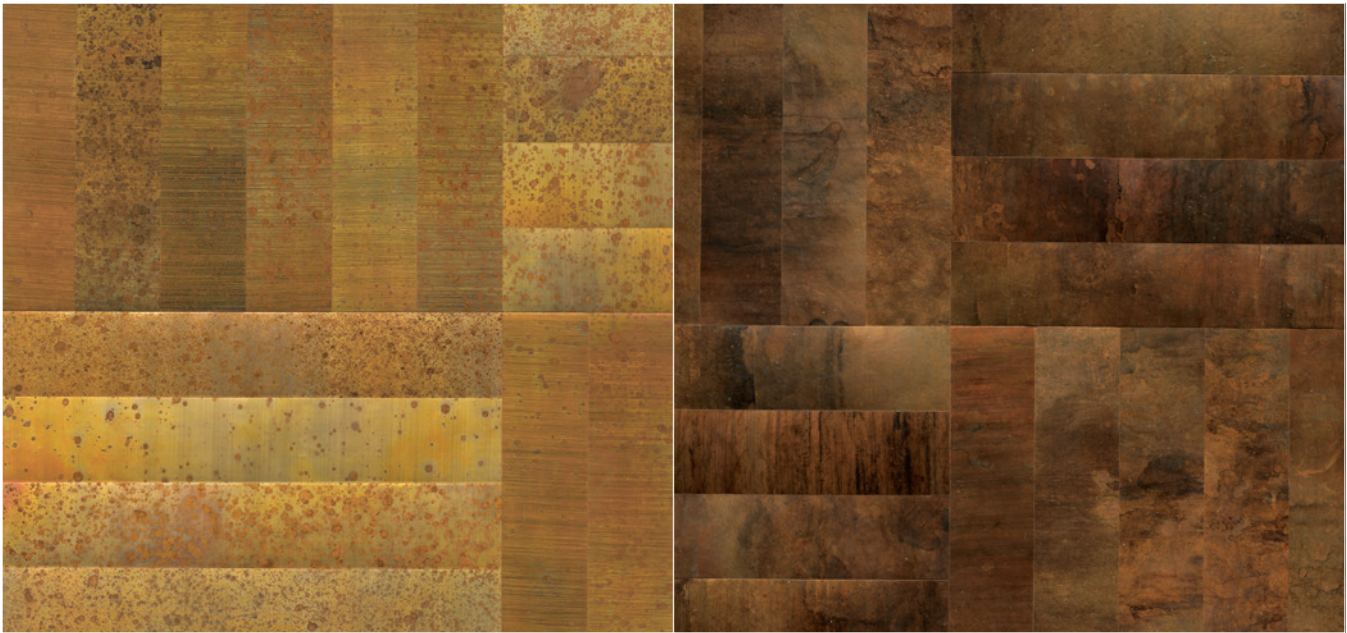

MR-TM-1977 Speckled Copper

MR-TM-1113 Tortoise

Tile Size	12" W x 12" H (30.5 cm x 30.5 cm), 1 sq ft/per tile (0.1 sq m/per tile)	Custom Tile Size/Design	Contact Client Services
Minimum Order	20 tiles	Fire Rating	ASTM E84 Class A
Order Increments	10 tiles	Content	Hand-inlaid aluminum or copper, Recycled paper backing
Repeat	12" W x 12" H (30.5 cm x 30.5 cm)	Recycled content	
Custom Color	24 tile min. order	Handmade	

True Metals Coffers™

Hand-Inlaid Aluminum or Copper Tiles

HD Boutique Best of Show



Genuine copper tiles are meticulously hand-inlaid and patinaed using an ancient technique that creates a warm, permanent finish. The bright aluminum tiles are hand-inlaid and brushed, creating a clean, modern look. Carefully preserved with beeswax, True Metals tiles retain their appearance over time.

Photo: © Nathan Kirkman
Chair: Ligne Roset
Rug: Stark Carpet



MR-TM-2055 Champagne

MR-TM-2176 Scoured Aluminum

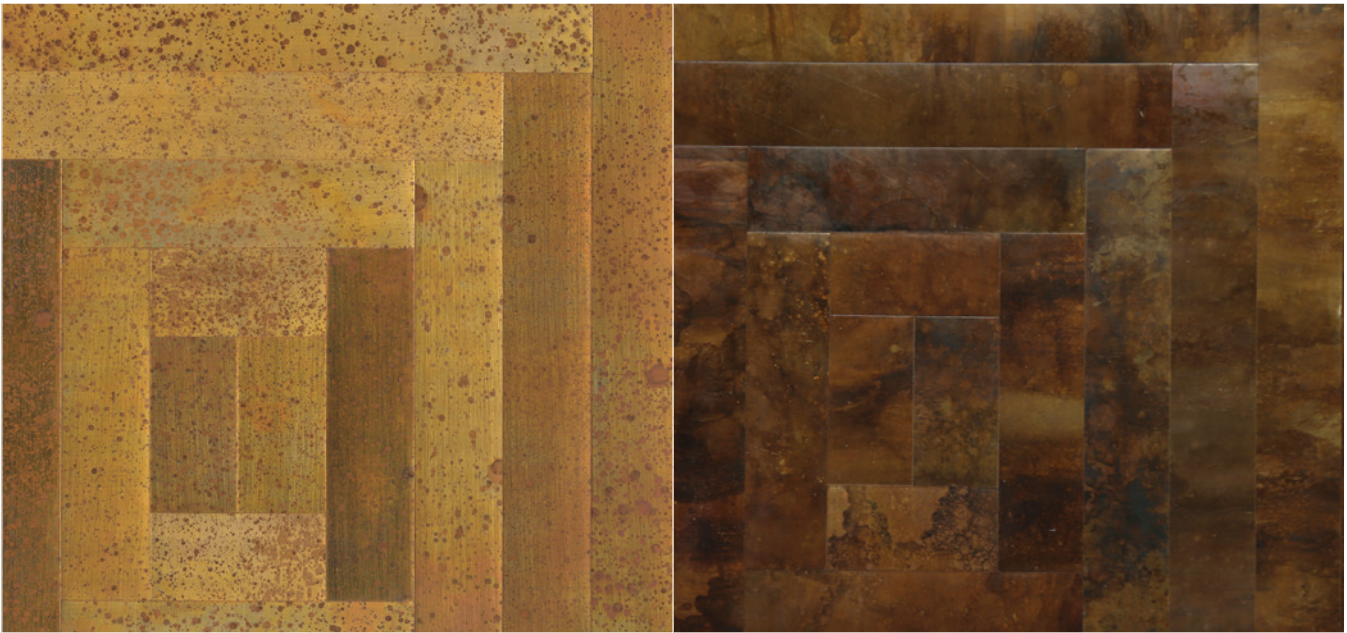

MR-TM-2977 Speckled Copper

MR-TM-2113 Tortoise

Tile Size	12" W x 12" H (30.5 cm x 30.5 cm), 1 sq ft/per tile (0.1 sq m/per tile)	Custom Tile Size/Design	Contact Client Services
Minimum Order	20 tiles	Fire Rating	ASTM E84 Class A
Order Increments	10 tiles	Content	Hand-inlaid aluminum or copper, Recycled paper backing
Repeat	12" W x 12" H (30.5 cm x 30.5 cm)	Recycled content	
Custom Color	24 tile min. order	Handmade	





GLASS BEADS & SEASHELLS

Beadazzled™

Beadazzled Flexible Glass Bead Wallcovering®

Cooper Hewitt, Smithsonian Design Museum
Permanent Collection

Best of NeoCon Winner



Beadazzled Flexible Glass Bead Wallcovering blazed a trail in the world of wallcovering design as the first of its kind. Handcrafted in our Chicago studio with genuine glass beads, close attention to detail ensures that each panel reflects light beautifully.

Photo: © George Lambros/Lambros Photography, Inc.

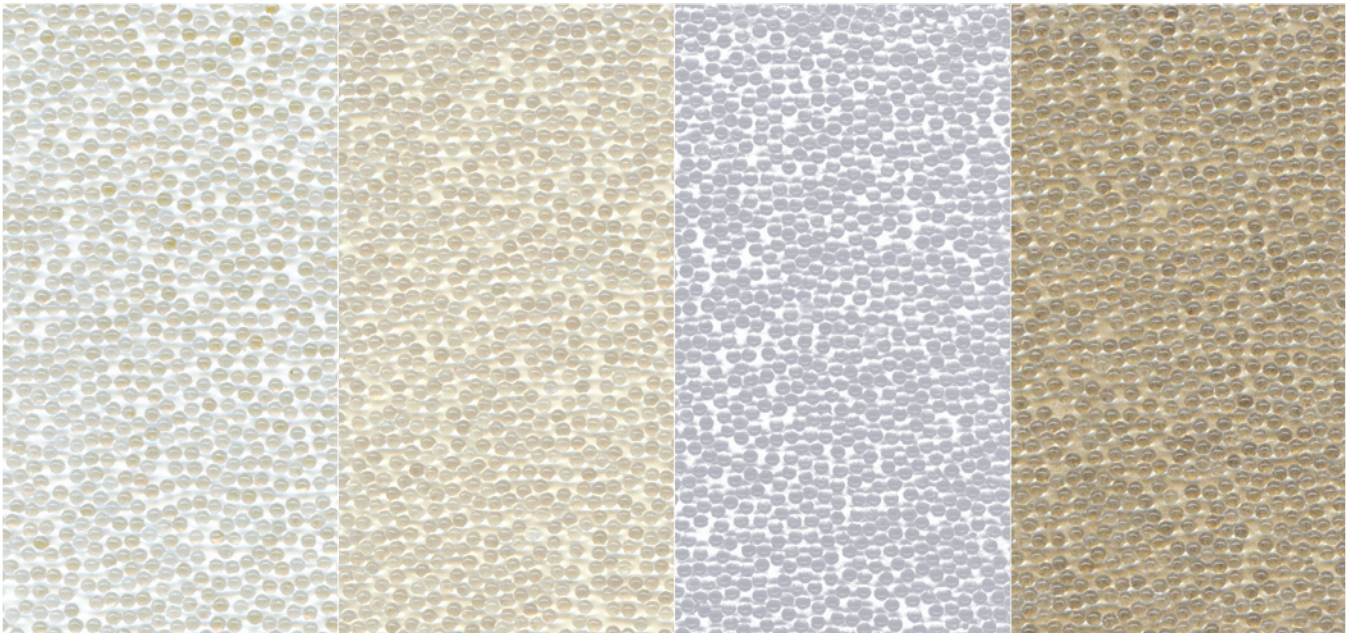

MR-BD-1519 Bianca

MR-BD-1517 Pearlle

MR-BD-1551 Sylvie

MR-BD-1521 Coco Butter

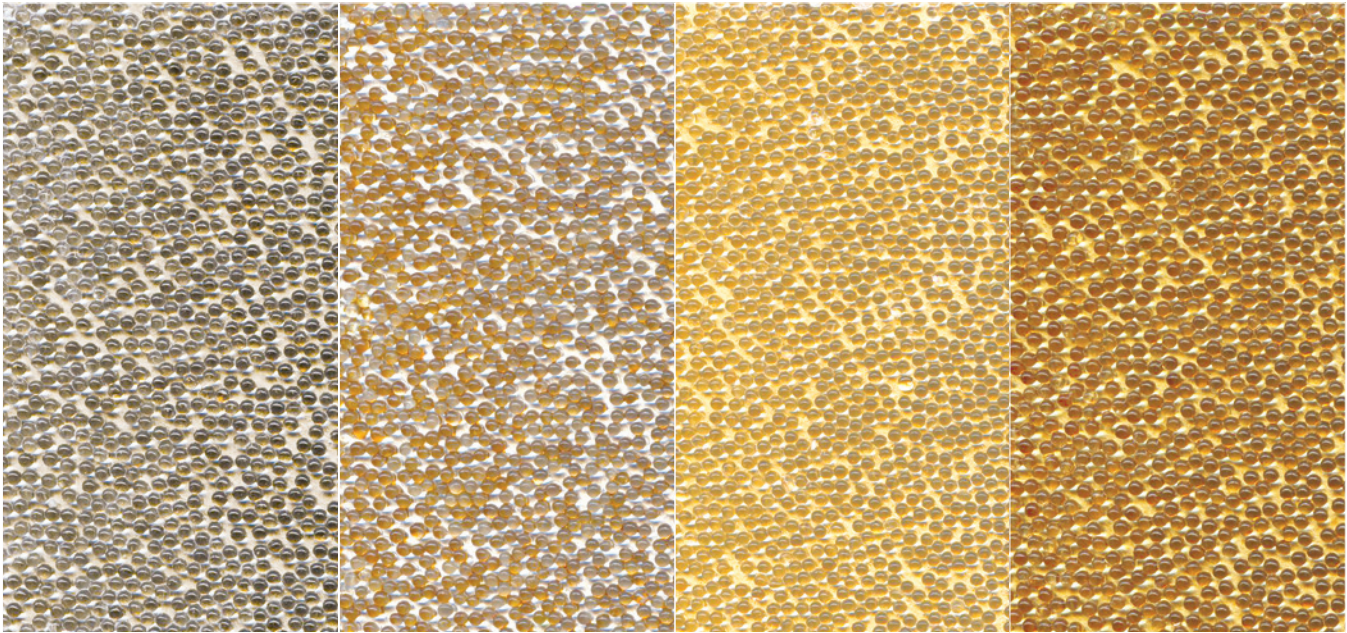

MR-BD-1554 Metallic Taupe

MR-BD-1867 Scotch 'n Soda

MR-BD-1552 Golda

MR-BD-1869 Scotch on the Rocks

<i>Visibility of seams is inherent with this material</i>	
Width	28.5" (72.4 cm), 7.1 sq ft/yd (0.7 sq m/yd)
Roll Size	3 yd (2.7 m)
Minimum Order	9 yd (8.2 m)
Order Increments	3 yd (2.7 m)
Repeat	N/A

Custom Color/Length	12 yd min. order (11 m)
Custom Width	Contact Client Services
Fire Rating	ASTM E84 Class A
Content	Glass beads, Non-woven paper backing
Recommended to be installed within 12 weeks of shipment.	
Chicago Handmade	

Beadazzled Geode™

Beadazzled Flexible Glass Bead Wallcovering®



Designed to resemble quartz, Geode combines multiple sizes of glass beads to heighten visual drama with reflective and refractive qualities. Handcrafted in our Chicago studio with genuine glass beads, close attention to detail ensures that each panel reflects light beautifully.

Photo: © George Lambros/Lambros Photography, Inc.
Console: Lee Weitzman

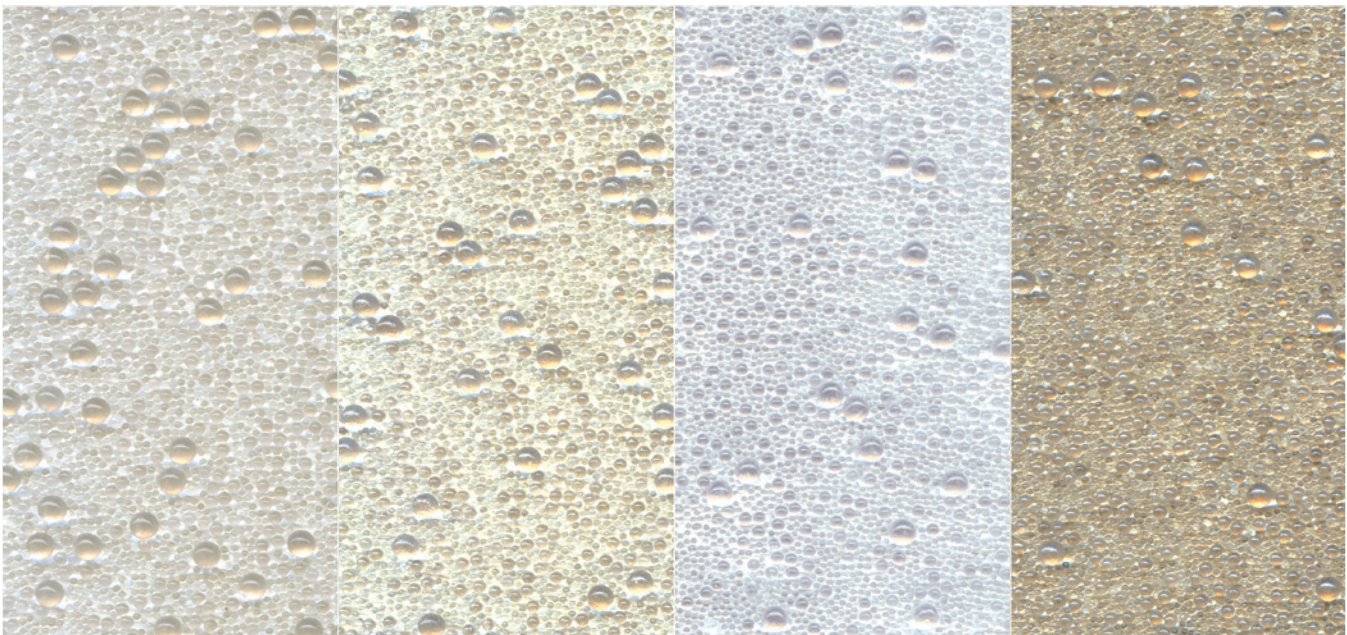

MR-BG-1519 Bianca MR-BG-1517 Pearl MR-BG-1551 Sylvie MR-BG-1521 Coco Butter

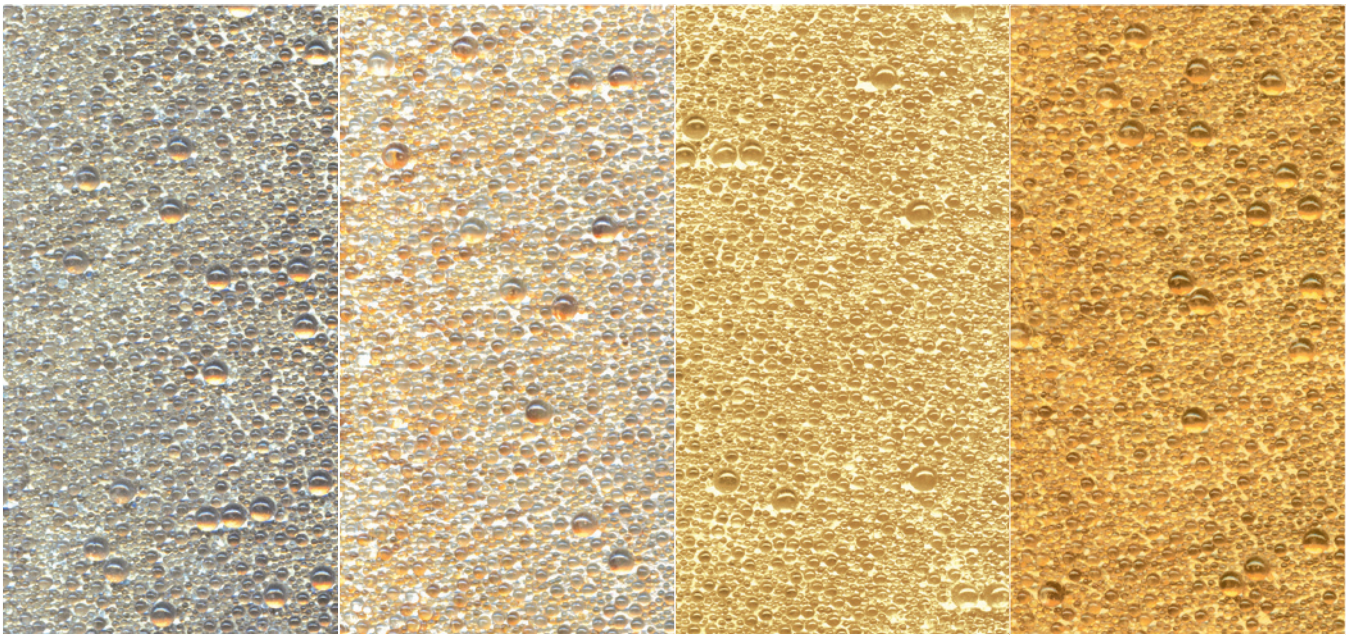

MR-BG-1554 Metallic Taupe MR-BG-1867 Scotch 'n Soda MR-BG-1552 Golda MR-BG-1869 Scotch on the Rocks

Visibility of seams is inherent with this material

Width	28.5" (72.4 cm), 7.1 sq ft/yd (0.7 sq m/yd)
Roll Size	3 yd (2.7 m)
Minimum Order	9 yd (8.2 m)
Order Increments	3 yd (2.7 m)
Repeat	N/A

Custom Color/Length	12 yd min. order (11 m)
Custom Width	Contact Client Services
Fire Rating	ASTM E84 Class A
Content	Glass beads, Non-woven paper backing
Recommended to be installed within 12 weeks of shipment.	
Chicago Handmade	

Beadazzled Leaf™

Beadazzled Flexible Glass Bead Wallcovering®



Our artisans draw with metal leaf akin to a work of art. Tiny glass beads enhance the overall delicacy of a loose repeat of “brushstrokes” in metallic leaf. Design flows from panel to panel. Handcrafted in our Chicago studio with genuine glass beads and metal leaf.

Photo: © Nathan Kirkman Tall Cake Sugar Five Mirror & Silver Leaf Commode: Michael Taylor Collections



MR-BDL-1519-S Bianca Silver Leaf

MR-BDL-1519-G Bianca Gold Leaf

MR-BDL-1517-G Pearlie Leaf

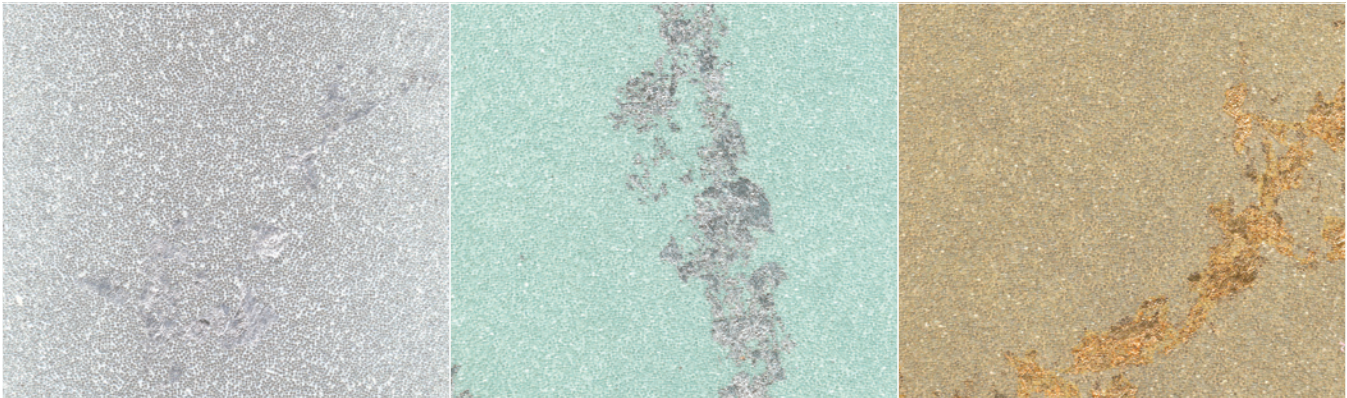

MR-BDL-1551-S Sylvie Leaf

MR-BDL-1508-S Aqua Leaf

MR-BDL-1521-G Coco Butter Leaf

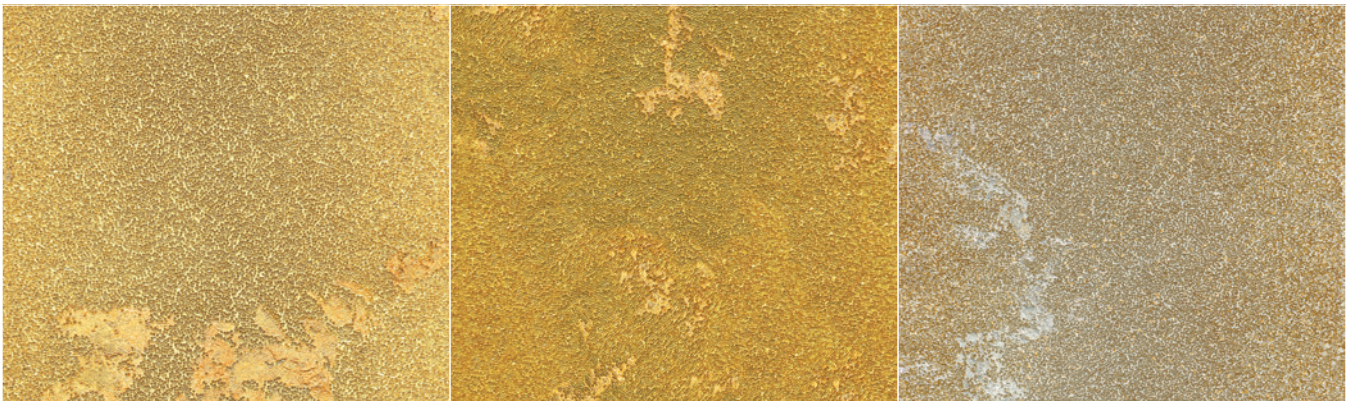

MR-BDL-1552-G Golda Leaf

MR-BDL-1468-G Green Leaf

MR-BDL-1867-S Scotch'n Soda Leaf

Visibility of seams is inherent with this material	
Width	28.5" (72.4 cm), 7.1 sq ft/yd (0.7 sq m/yd)
Roll Size	3 yd (2.7 m)
Minimum Order	9 yd (8.2 m)
Order Increments	3 yd (2.7 m)
Repeat	N/A

Custom Color/Length	12 yd min. order (11 m)
Custom Width	Contact Client Services
Fire Rating	ASTM E84 Class A
Content	Glass beads, Metal leaf, Non-woven paper backing
Recommended to be installed within 12 weeks of shipment.	
Chicago Handmade	

Beadazzled Sparkle Geode™

Beadazzled Flexible Glass Bead Wallcovering®



Beadazzled Sparkle Geode combines a dense layer of genuine glass beads with a dash of sparkle. The added layer of sparkle makes this diverse surfacing material even more eye-catching. Handcrafted in our Chicago studio with genuine glass beads, close attention to detail ensures that each panel reflects light beautifully.

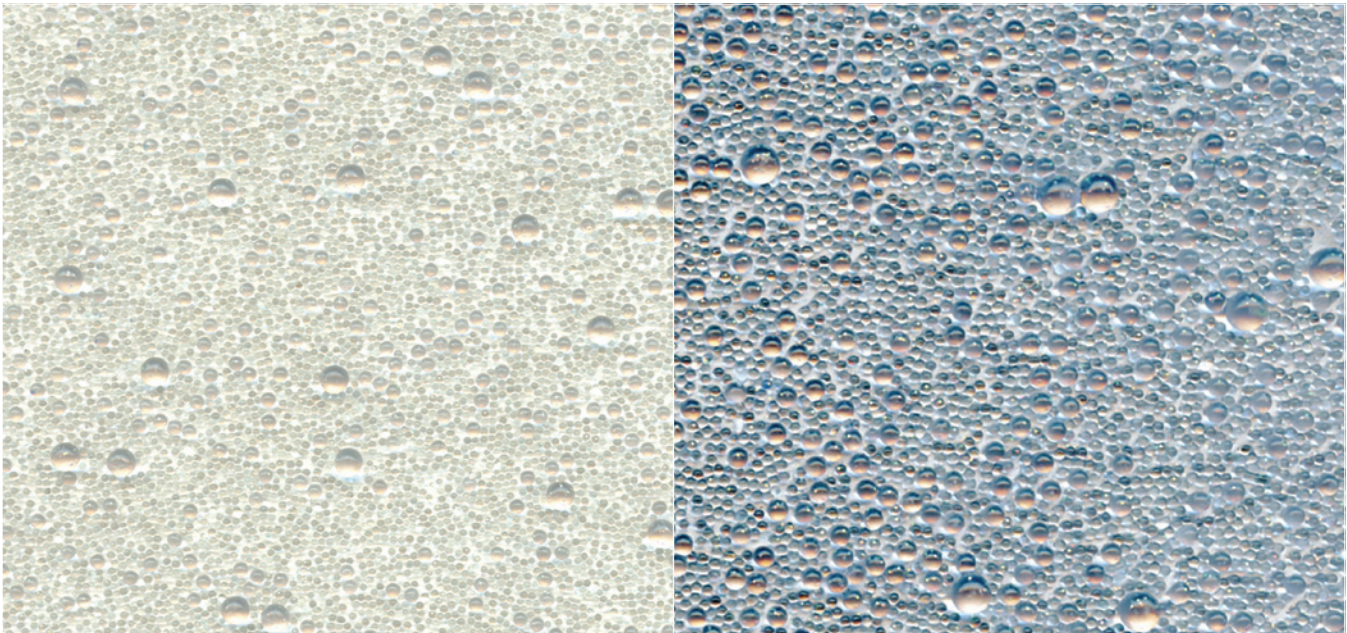

MR-BGS-1519 First Snow

MR-BGS-1507 Blue Glacier

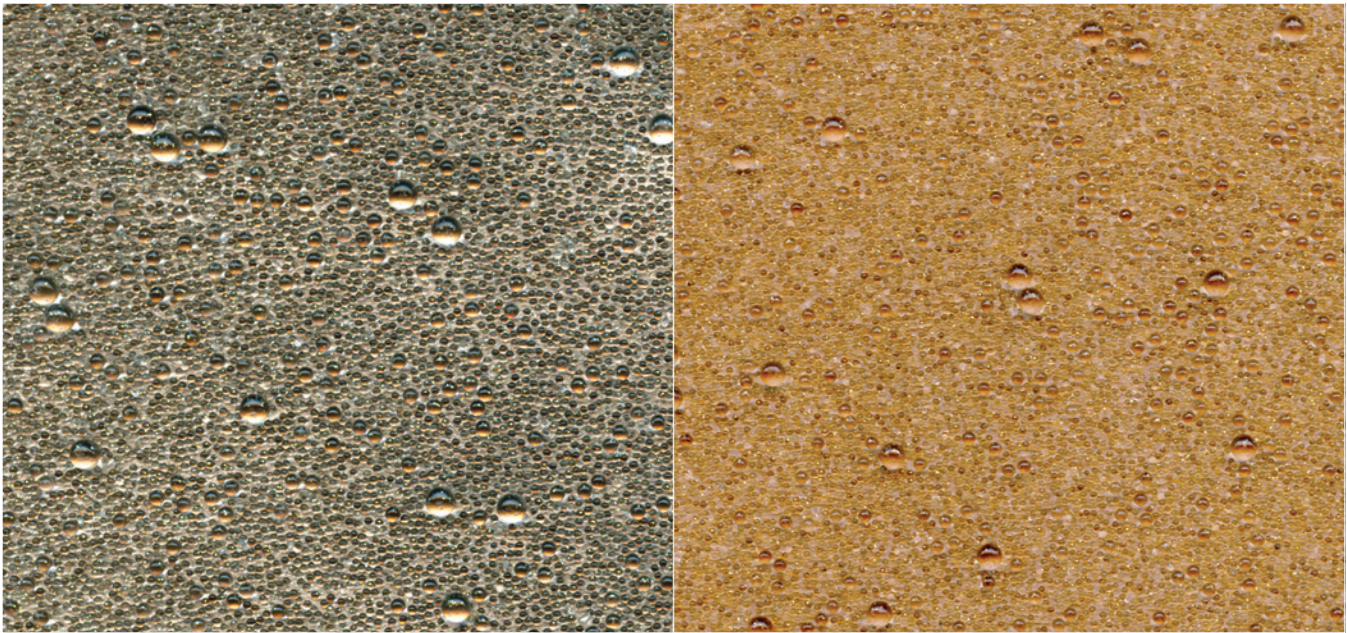

MR-BGS-1554 Sandstone Geode

MR-BGS-1522 Fields of Gold

<i>Visibility of seams is inherent with this material</i>	
Width	28.5" (72.4 cm), 7.1 sq ft/yd (0.7 sq m/yd)
Roll Size	3 yd (2.7 m)
Minimum Order	9 yd (8.2 m)
Order Increments	3 yd (2.7 m)
Repeat	N/A

Custom Color/Length	12 yd min. order (11 m)
Custom Width	Contact Client Services
Fire Rating	ASTM E84 Class A
Content	Glass beads, Non-woven paper backing
Recommended to be installed within 12 weeks of shipment.	
Chicago Handmade	

Flexi Mother of Pearl™

Tiles of Genuine Seashell

Cooper Hewitt, Smithsonian Design Museum
Permanent Collection



Flexi's patented design allows for wrapping virtually any curved surface. Genuine capiz shells are hand-inlaid in one-inch tall strips and protected with a stain-resistant topcoat. Thinner and more flexible than the original Mother of Pearl, yet just as beautiful and durable.

Photo: © Nathan Kirkman
Chair: Jean de Merry Sconce: Lumina Galleries



MR-MPS-01 Natural Pearl

MR-MPS-09 Polynesian Sand

MR-MPS-11 Oyster

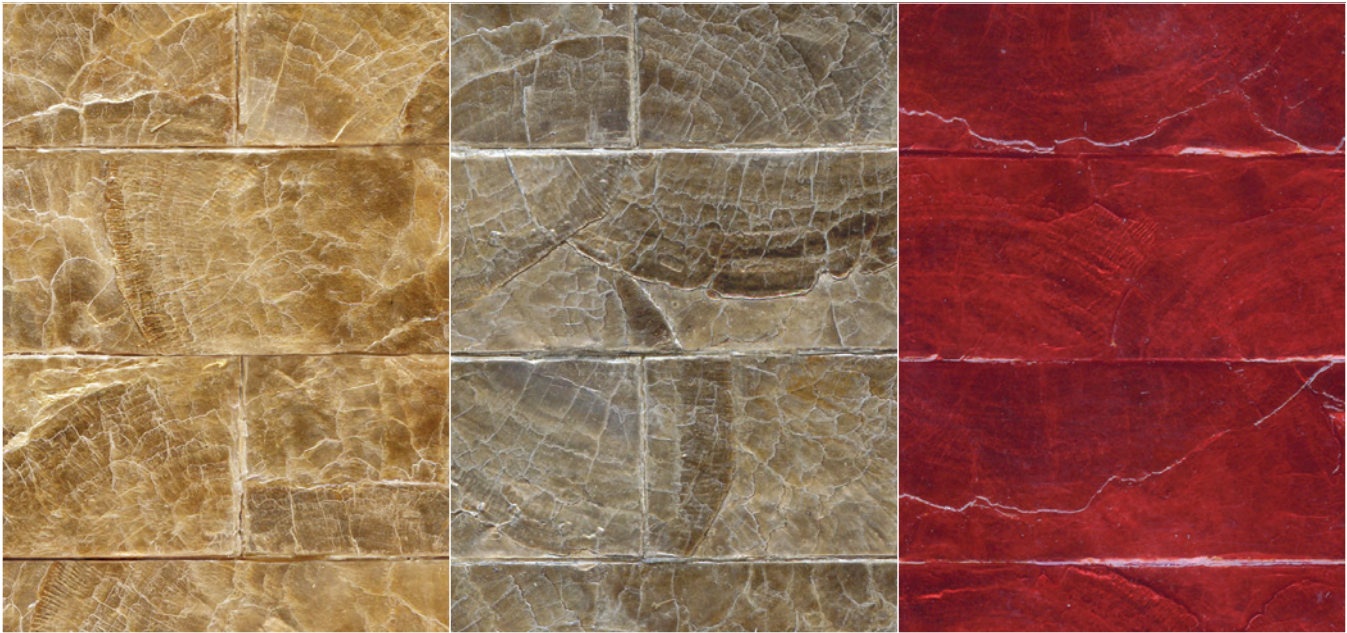

MR-MPS-02 Golden Pearl

MR-MPS-24 Gunmetal Pearl

MR-MPS-44 Garnet

Tile Size	Approx. 24" W x 12" H (61 cm x 30.5 cm), 2 sq ft/per tile (0.2 sq m/per tile)
Minimum Order	10 tiles
Order Increments	10 tiles
Repeat	8" W x 2" H (20.3 cm x 5.1 cm)
Custom Color	10 tile min. order

Custom Tile Size	Contact Client Services
Fire Rating	ASTM E84 Class A
Content	Hand-inlaid, genuine, farmed seashells, Non-woven fabric backing
	Rapidly renewable material
	Handmade

Flexi Mother of Pearl Aphrodite™

Tiles of Genuine Seashell

HD Boutique Best of Show



Flexi Mother of Pearl Aphrodite is a handcrafted, flexible veneer of layered round capiz shells, with a stain-resistant coating. Edges of each tile are scalloped to disguise seaming. Thinner and more flexible than the original, Flexi Aphrodite's patented design turns corners and wraps columns with ease, even at an extremely tight radius.



MR-MAS-01 Natural Pearl



MR-MAS-11 Oyster



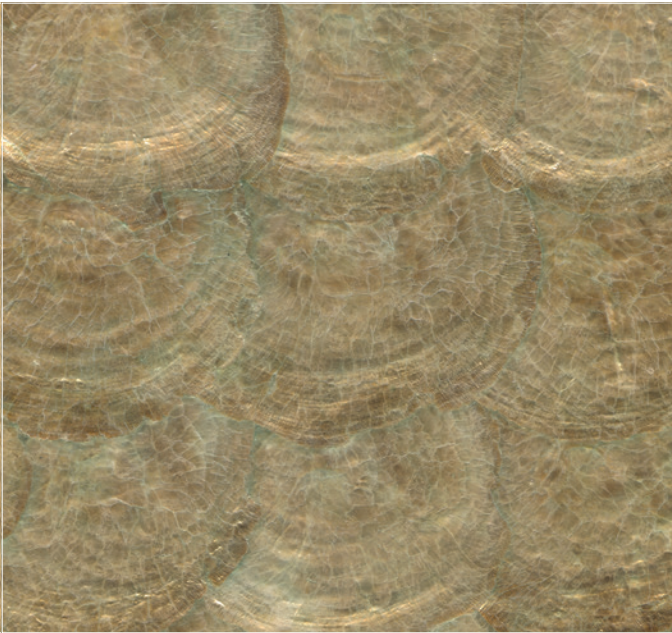

MR-MAS-02 Golden Pearl



MR-MAS-27 Patina Abalone

Tile Size	Approx. 18" W x 18" H (45.7cm x 45.7 cm), 2.3 sq ft/per tile (0.2 sq m/per tile)
Minimum Order	10 tiles
Order Increments	10 tiles
Repeat	N/A
Custom Color	10 tile min. order

Custom Tile Size	Contact Client Services
Fire Rating	ASTM E84 Class A
Content	Hand-inlaid, genuine, farmed seashells, Non-woven fabric backing
	 Rapidly renewable material
	 Handmade

Flexi Mother of Pearl Chevron™

Tiles of Genuine Seashell





Flexi’s patented design allows for wrapping virtually any curved surface. Genuine capiz shells are hand-inlaid and protected with a stain-resistant topcoat. Chevron has an interlocking pattern providing a stylized effect while minimizing seams.



MR-MCS-01 Natural Pearl



MR-MCS-02 Golden Pearl

Tile Size	18" W x 18" H (45.7 cm x 45.7 cm), 2.3 sq ft/per tile (0.2 sq m/per tile)	Custom Tile Size	Contact Client Services
Minimum Order	10 tiles	Fire Rating	ASTM E84 Class A
Order Increments	10 tiles	Content	Hand-inlaid, genuine, farmed seashells, Non-woven fabric backing
Repeat	Approx. 9" W (22.9 cm)	 Rapidly renewable material	
Custom Color	10 tile min. order	 Handmade	

Flexi Mother of Pearl Mosaic™

Tiles of Genuine Seashell

*Interior Design Magazine's Best of Year,
Best in 10 Award Projects And Products Winner*



Flexi Mother of Pearl Mosaic's patented design utilizes thin-cut seashell, creating the flexibility needed to wrap virtually any curved surface. Capiz shells are hand-inlaid onto tiles and protected with a stain-resistant topcoat. The one-inch square pattern provides the look of classic mosaic tile.





MR-MMS-01 Natural Pearl



MR-MMS-02 Golden Pearl

Tile Size	18" W x 18" H (45.7 cm x 45.7 cm), 2.3 sq ft/per tile (0.2 sq m/per tile)
Minimum Order	10 tiles
Order Increments	10 tiles
Repeat	1" W x 1" H (2.5 cm x 2.5 cm)
Custom Color	10 tile min. order

Custom Tile Size	Contact Client Services
Fire Rating	ASTM E84 Class A
Content	Hand-inlaid, genuine, farmed seashells, Non-woven fabric backing
	 Rapidly renewable material
	 Handmade

Mother of Pearl™

Tiles of Genuine Seashell

Best of NeoCon Winner



Genuine hand-inlaid capiz shell tiles comprised of one-inch tall strips. Mother of Pearl's stain-resistant finish is durable, cleanable and flexible. Install in running bond, horizontal or vertical. Hand-finished in our Chicago studio.



Sink, Faucet, Mirror & Sconce: K&B Galleries Table: deAurora
Shaving Accessories: Merchant & Rhodes Soap Pump & Washcloth: Waterworks

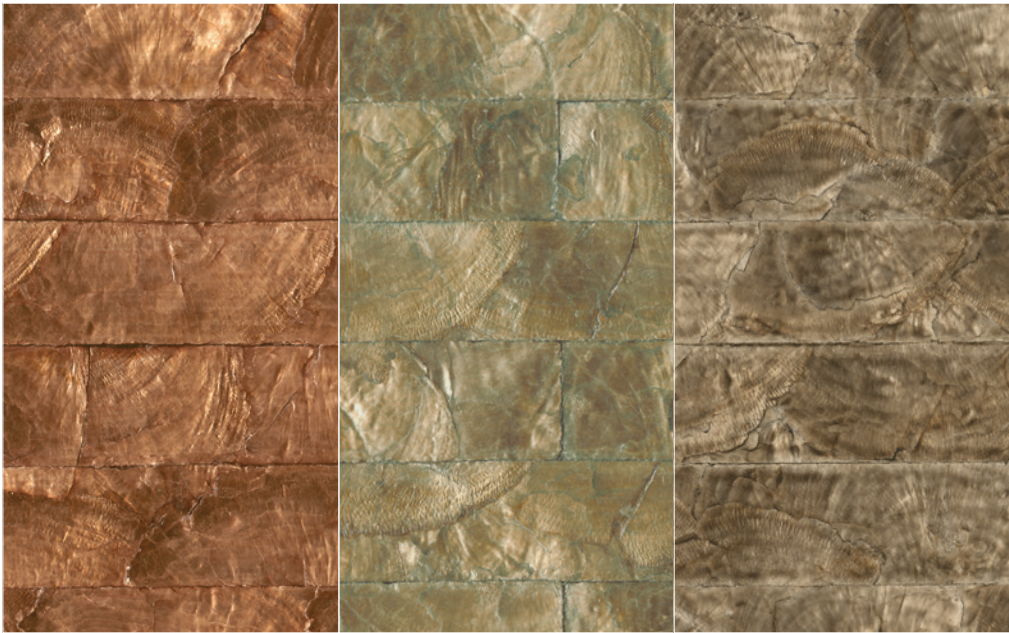

MR-MP-01 Natural Pearl MR-MP-10 Silver Mollusk MR-MP-11 Oyster MR-MP-02 Golden Pearl



MR-MP-22 Fire Coral MR-MP-27 Patina Abalone MR-MP-25 Tahitian Pearl

Tile Size	Approx. 24" W x 12" H (61 cm x 30.5 cm), 2 sq ft/per tile (0.2 sq m/per tile)	Custom Tile Size	Contact Client Services
Minimum Order	20 tiles	Fire Rating	ASTM E84 Class A
Order Increments	10 tiles	Content	Hand-inlaid, genuine, farmed seashells, Non-woven paper backing
Repeat	8" W x 2" H (20.3 cm x 5.1 cm)	 Rapidly renewable material	
Custom Color	20 tile min. order	 Chicago Handmade	

Mother of Pearl Aphrodite™

Tiles of Genuine Seashell



Mother of Pearl Aphrodite is a hand-crafted veneer of layered, round capiz shells. Easy to install, Aphrodite has a stain-resistant coating, while highlighting the natural texture of the shell. In addition to traditional wall installation, use Aphrodite as a furniture inset, backsplash or in a display case. It can accommodate subtle, curved walls. Hand-finished in our Chicago studio.

Photo: © Nathan Kirkman
 Tube K & B Galleries Table deAurora Decantur: Crosell Towel Waterworks



MR-MA-01 Natural Pearl

MR-MA-11 Oyster

MR-MA-13 Pink Pearl



MR-MA-02 Golden Pearl

MR-MA-27 Patina Abalone

Tile Size	18" W x 18" H (45.7 cm x 45.7 cm), 2.3 sq ft/per tile (0.2 sq m/per tile)	Custom Tile Size	Contact Client Services
Minimum Order	20 tiles	Fire Rating	ASTM E84 Class A
Order Increments	10 tiles	Content	Hand-inlaid, genuine, farmed seashells, Non-woven paper backing
Repeat	N/A	Rapidly renewable material	
Custom Color	20 tile min. order	Chicago Handmade	

Mother of Pearl Chevron™

Tiles of Genuine Seashell



Photo: © George Lambros/Lambros Photography, Inc.



Hand-inlaid genuine shell tiles with stain-resistant coating, Mother of Pearl Chevron perfectly side matches. Design scale is 4.5" wide columns with 1" tall strips. Tile edges follow shape of Chevron design for an interlocking installation. Hand-finished in our Chicago studio.



MR-MC-01 Natural Pearl



MR-MC-02 Golden Pearl

Tile Size	18" W x 18" H (45.7 cm x 45.7 cm), 2.3 sq ft/per tile (0.2 sq m/per tile)	Custom Tile Size	Contact Client Services
Minimum Order	20 tiles	Fire Rating	ASTM E84 Class A
Order Increments	10 tiles	Content	Hand-inlaid, genuine, farmed seashells, Non-woven paper backing
Repeat	9" W (22.9 cm)	 Rapidly renewable material	
Custom Color	20 tile min. order	 Chicago Handmade	

Mother of Pearl Mosaic™

Tiles of Genuine Seashell



Photo: © George Lambros/Lambros Photography, Inc.



Hand-inlaid genuine shell in a timeless one-inch mosaic pattern. Naturally luminous, capiz shell creates a deeply dimensional space. This natural veneer is easy to install and has a stain-resistant coating. Hand-finished in our Chicago studio.



MR-MM-01 Natural Pearl



MR-MM-02 Golden Pearl

Tile Size	18" W x 18" H (45.7 cm x 45.7 cm), 2.3 sq ft/per tile (0.2 sq m/per tile)	Custom Tile Size	Contact Client Services
Minimum Order	20 tiles	Fire Rating	ASTM E84 Class A
Order Increments	10 tiles	Content	Hand-inlaid, genuine, farmed seashells, Non-woven paper backing
Repeat	1" W x 1" H (2.5 cm x 2.5 cm)	 Rapidly renewable material	
Custom Color	20 tile min. order	 Chicago Handmade	

Mother of Pearl on the Half Shell™

Tiles of Genuine Seashell



Taking Mother of Pearl to the next level of luxury, Mother of Pearl on the Half Shell tiles layer fragments of capiz shell in an organic pattern to create a highly active, visually entrancing surfacing material. Hand-finished in our Chicago studio.

Table: CAI Designs Books, Vase: Elements Sofa: Interior Crafts
Area Rug: Atelier Lapchi



MR-MF-01 Natural Pearl



MR-MF-11 Oyster



MR-MF-02 Golden Pearl



MR-MF-10 Silver Mollusk

Tile Size	Approx. 24" W x 12" H (61 cm x 30.5 cm), 2 sq ft/per tile (0.2 sq m/per tile)
Minimum Order	20 tiles
Order Increments	10 tiles
Repeat	N/A
Custom Color	20 tile min. order

Custom Tile Size	Contact Client Services
Fire Rating	ASTM E84 Class A
Content	Hand-inlaid, genuine, farmed seashells, Non-woven paper backing
🌿 Rapidly renewable material	
🔨 Chicago Handmade	

Starlit Lattice™

Genuine Seashell and Beadazzled Glass Bead Tiles



VERTICAL INSTALLATION
Starlit Lattice in Golden Pearl/Golda



Starlit Lattice is an opulent combination of Maya Romanoff's most iconic products: Mother of Pearl tiles of genuine seashell and Beadazzled glass beads. Handcrafted in Maya Romanoff's Chicago studio, Starlit Lattice intertwines glass and seashell with delicate precision to create the ultimate MAYA experience.

Sink: K&B Galleries Sconce: Circa Lighting
Silver Accessories, Crystal Vase: Cressell & Co.



MR-SL1-01-1519 Natural Pearl/Bianca

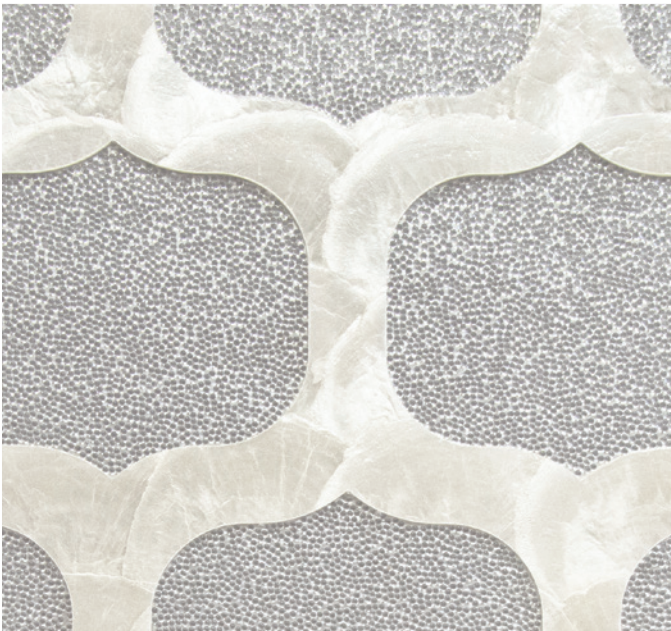

MR-SL1-01-1551 Natural Pearl/Sylvie



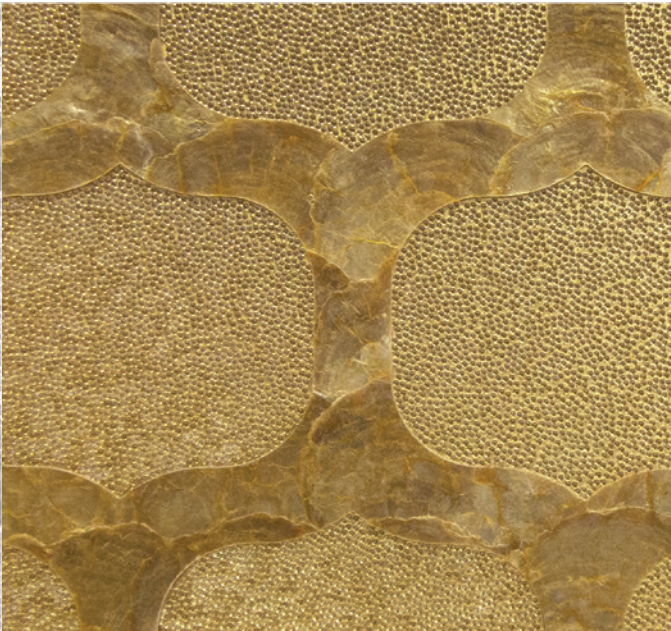

MR-SL1-24-1554 Gunmetal Pearl/Metallic Taupe



MR-SL1-02-1552 Golden Pearl/Golda

Tile Size	Approx. 18" x 18" (45.7 cm x 45.7 cm), 1.5 sq ft/per tile (0.1 sq m/per tile)
Minimum Order	10 tiles
Order Increments	10 tiles
Repeat	6" W x 9" H (15.2 cm x 22.9 cm)

Custom Color	40 tile min. order
Custom Tile Size	Contact Client Services
Fire Rating	ASTM E84 Class A
Content	Capiz flakes, Glass beads, Non-woven paper backing
	Rapidly renewable material
	Chicago Handmade





NATURALS

Porto Sólido™

Hand-inlaid Cork on Foil *David Rockwell for Maya Romanoff*



Porto Sólido coordinates perfectly with other Porto™ patterns. Designed by David Rockwell for Maya Romanoff, Porto Sólido is sustainability harvested, colored cork that is hand-inlaid on a luminous metallic foil. The soft, organic texture of solid cork with flecks of metallic peeking through adds warmth and depth to any room.



MR-PS-1604 Nebbiolo Natural

MR-PS-1407 Alsace Almond

MR-PS-1X15 Sauvignon Blanc

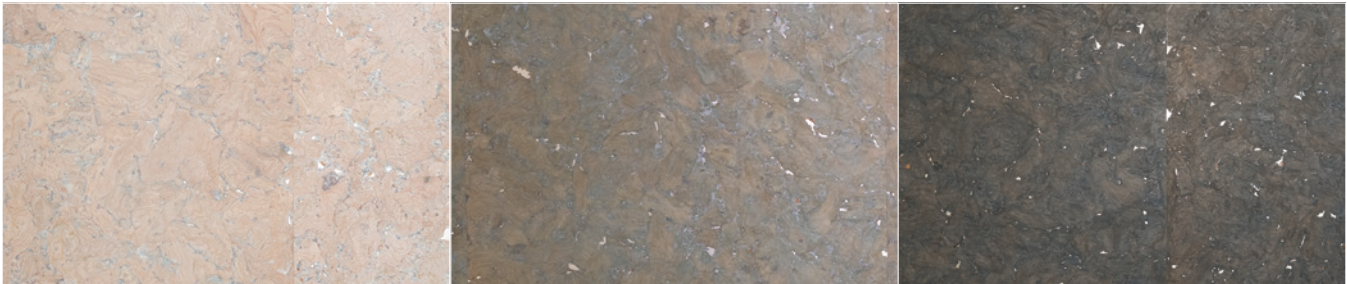

MR-PS-1381 Rosé Reserve

MR-PS-1099 Gamay Gray

MR-PS-1X01 Syrah Slate

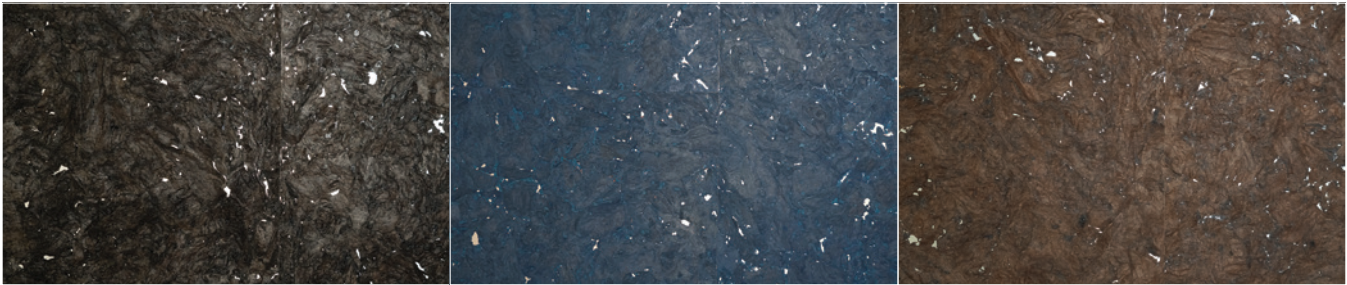

MR-PS-1109 Brut Black

MR-PS-1510 Bacchus Blue

MR-PS-1608 Bodega Brown

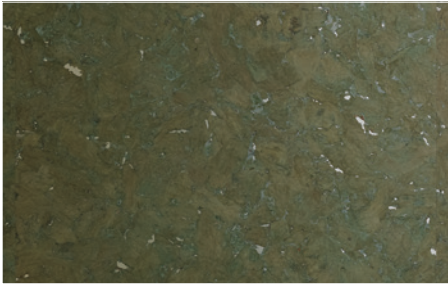

MR-PS-1670 Green Grenache

Width	36" untrimmed (91.4 cm), 9 sq ft/yd (0.8 sq m/yd)	Custom Color/Length	8 rolls min. order (24 yd/22 m)
Roll Size	3 yd (2.7m)	Fire Rating	ASTM E84 Class A
Minimum Order	4 rolls (12yd/11 m)	Content	Natural cork, Metallic foil, Non-woven backing
Order Increments	1 roll (3 yd/2.7 m)	Rapidly renewable material	
Repeat	35" W x 35" H (88.9 cm x 88.9 cm)	Handmade	

Braided Hemp™

Woven Lokta & Hemp Hand-Painted in Chicago



Braided hemp fiber is woven with lokta paper, processed, braided, and created entirely by hand-weaving. This heritage product supports artisans in Nepal. Maya himself found truth and beauty in this handcrafted textile. Hand-painted in our Chicago studio.

Photo: © 2017 Nathan Kirkman



MR-HP-4X15 Spirit

MR-HP-4X14 Vitality

MR-HP-4099 Resilience



MR-HP-4389 Longevity

MR-HP-4105 Courage

MR-HP-4203 Determination



MR-HP-4X02 Persistence

MR-HP-4511 Tranquility

MR-HP-4109 Stability

Width	36" untrimmed (91.4 cm), 9 sq ft/yd (0.8 sq m/yd)
Roll Size	3 yd (2.7 m)
Minimum Order	18 yd (16.5 m)
Order Increments	3 yd (2.7 m)
Repeat	N/A

Custom Color	36 yd min. order (32.9 m)
Fire Rating	ASTM E84 Class A
Content	Hand-woven hemp, Lokta, Polyester thread, Recycled paper backing
	Rapidly renewable material, Recycled content
	Handmade

Island Weaves™

Natural Woven Wallcovering



Natural woven materials create an approachable, relaxed, and tranquil sense of space. The feeling of gentle breezes, the sound of water, and the colors of the sky all coalesce around fibers of different origins, shades and textures. The collection offers 97 colorways, competitively priced and ready to ship.



Island Weaves™

Natural Woven Wallcovering

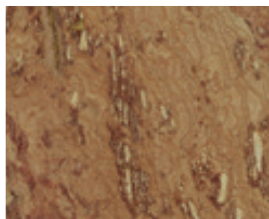

MR-TY-2070 Land Ho

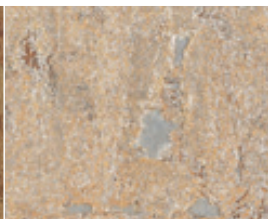

MR-TY-2051 Ahoy

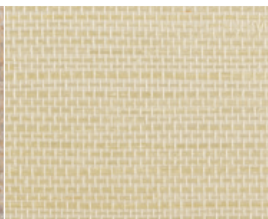

MR-TY-2081 Water Wings



MR-TY-2083 Long Board



MR-TY-2073 Banana Boat



MR-TY-2075 Hammock



MR-TY-2054 Macadamia

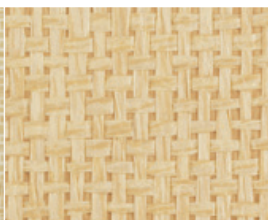

MR-TY-2010 Beach Comber



MR-TY-2006 Daquiri



MR-TY-2100 Tiki



MR-TY-2109 Sandcastle



MR-TY-2076 Aloha



MR-TY-2018 Mahalo



MR-TY-2069 Mojito



MR-TY-2004 Balmy

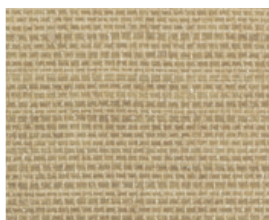

MR-TY-2059 Bahama Mama

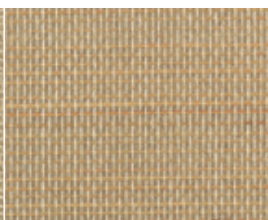

MR-TY-2045 Equator



MR-TY-2009 Hula

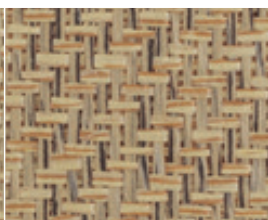

MR-TY-2047 Breakwater

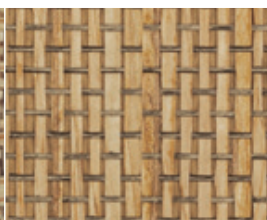

MR-TY-2093 Port of Call



MR-TY-2101 Panama Hat



MR-TY-2067 Sunscreen

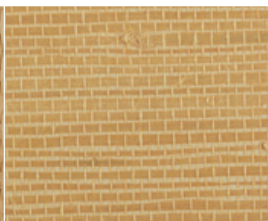

MR-TY-2102 Seahorse

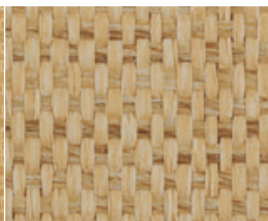

MR-TY-2019 Cabana

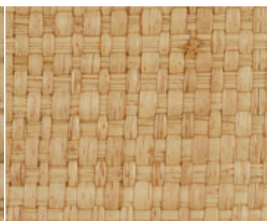

MR-TY-2068 Heatwave



MR-TY-2024 Barefoot



MR-TY-2094 Minnow



MR-TY-2084 Escape



MR-TY-2103 Beach Bum



MR-TY-2105 Luau

Wide selection • Affordably priced • Sustainable

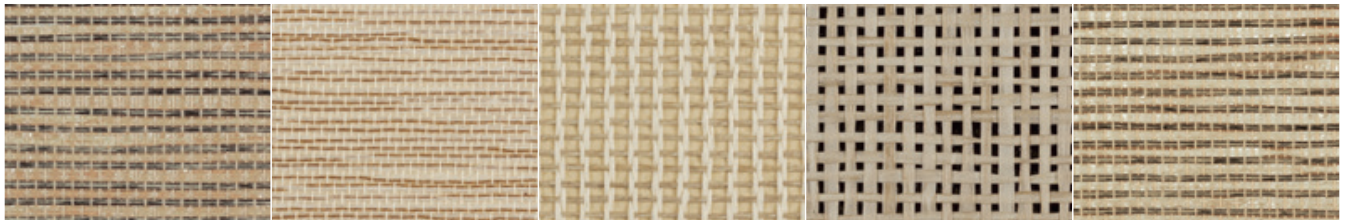

MR-TY-2096 Lei

MR-TY-2046 Sandbar

MR-TY-2115 Shore

MR-TY-2098 Clipper

MR-TY-2095 Mai Tai



MR-TY-2048 Pelican

MR-TY-2107 Oyster

MR-TY-2031 Dolphin

MR-TY-2036 Vacation

MR-TY-2108 Catamaran



MR-TY-2039 Sailboat

MR-TY-2033 Sand Dollar

MR-TY-2020 Pina Colada

MR-TY-2087 Sail

MR-TY-2111 Whitecap



MR-TY-2086 Volleyball

MR-TY-2001 Buoy

MR-TY-2021 Marine

MR-TY-2025 Scallop

MR-TY-2110 Ocean Spray



MR-TY-2029 Cape

MR-TY-2011 Anemone

MR-TY-2030 Sea Turtle

MR-TY-2063 Palm

MR-TY-2003 Frond



MR-TY-2022 Kelp

MR-TY-2049 Seagrass

MR-TY-2061 Conch

MR-TY-2058 Seafoam

MR-TY-2005 Grass Skirt

Island Weaves™

Natural Woven Wallcovering



MR-TY-2060 Piping Plover

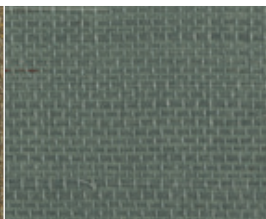

MR-TY-2007 Tide Pool

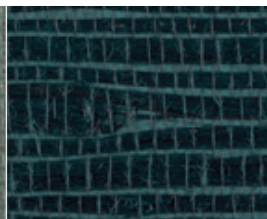

MR-TY-2085 Starry Night



MR-TY-2106 High Tide

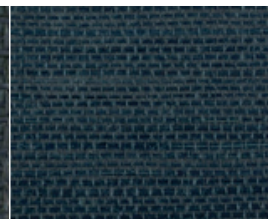

MR-TY-2023 Deep Ocean

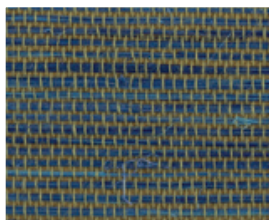

MR-TY-2028 Angelfish



MR-TY-2026 Clear Skies



MR-TY-2071 Surf

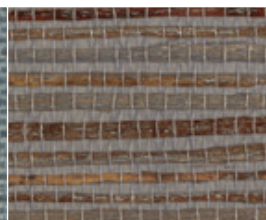

MR-TY-2014 Coast



MR-TY-2002 Sea Mist



MR-TY-2017 Lagoon



MR-TY-2062 Bay Breeze

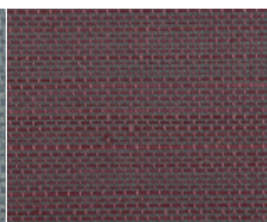

MR-TY-2041 Urchin



MR-TY-2040 Hang Ten



MR-TY-2035 Cove



MR-TY-2053 Undertow



MR-TY-2015 Jellyfish

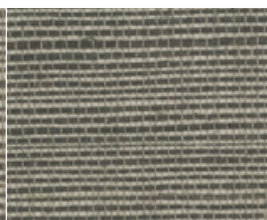

MR-TY-2042 Dive

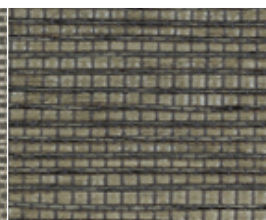

MR-TY-2097 Anchor



MR-TY-2038 Mussel

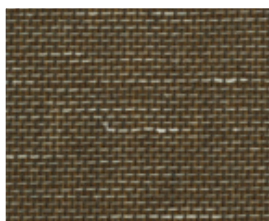

MR-TY-2032 Tidal



MR-TY-2064 Sting Ray



MR-TY-2079 Black Sand



MR-TY-2012 Lava Rock

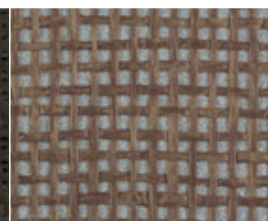

MR-TY-2016 Mangrove



MR-TY-2027 Eel



MR-TY-2080 Cruise



MR-TY-2104 Resort



MR-TY-2065 Boardwalk



MR-TY-2072 Wharf

Wide selection • Affordably priced • Sustainable

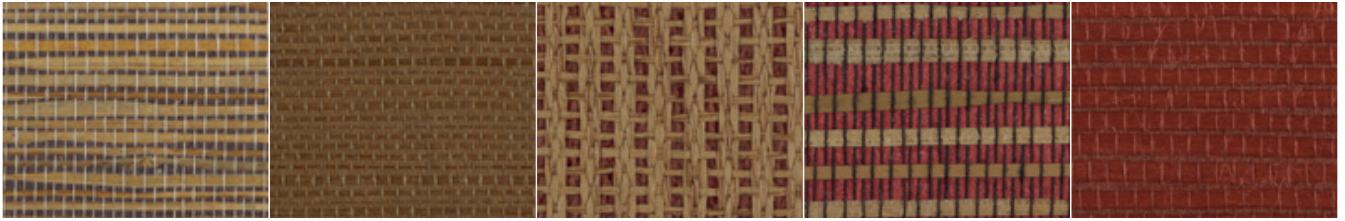

MR-TY-2057 Longboat

MR-TY-2078 Sandal

MR-TY-2074 Rum Runner

MR-TY-2077 Clownfish

MR-TY-2082 Lifeguard

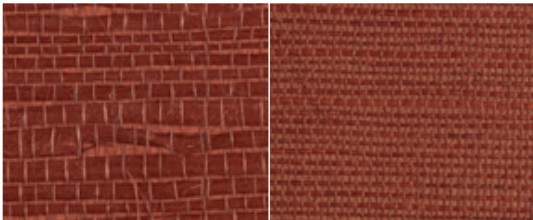

MR-TY-2056 Hermit Crab

MR-TY-2066 Lava

MR-TY-2001 through MR-TY-2087 | MR-TY-2100 through MR-TY-2115

Width	Approx. 36" untrimmed (91.4 cm), 9 sq ft/yd (0.9 sq m/yd)
Roll Size	8 yd (7.3 m)
Minimum Order	16 yd (14.6 m)
Order Increments	8 yd (7.3 m)
Repeat	N/A
Fire Rating	ASTM E84 Class A
Content	Sisal, Jute, Abaca, Hemp, Synthetic/Viscose Rayon, Cork, Raffia, Boodle, Burlap, and Paperweave. Paper backing

Rapidly renewable material, Recycled content

MR-TY-2093 through MR-TY-2098

Width	Approx. 36" untrimmed (91.4 cm), 9 sq ft/yd (0.9 sq m/yd)
Roll Size	12 yd (10.9 m)
Minimum Order	12 yd (10.9 m)
Order Increments	12 yd (10.9 m)
Repeat	N/A
Fire Rating	ASTM E84 Class A
Content	Japanese Paperweave, Paper backing

Rapidly renewable material, Recycled content

Knotted Hemp™

Hand-Woven Hemp





Textured and warm, Knotted Hemp is processed, knotted, spun by hand—created without the use of chemicals or machines. There is very little energy expended in the making of the wallcovering. Hemp fiber is transported via foot and bus, woven with hand looms, and air-dried after paper-backing process.

Photo: © George Lambros/Lambros Photography, Inc.
Furnishings: Pagoda Red



MR-HP-2352 Ivory

MR-HP-2001 Ecu

Width	36" untrimmed (91.4 cm), 9 sq ft/yd (0.8 sq m/yd)	Custom Length	Contact Client Services
Roll Size	9 yd (8.2 m)	Fire Rating	ASTME84 Class A
Minimum Order	9 yd (8.2 m)	Content	Hand-woven hemp, Polyester thread, Recycled paper backing
Order Increments	3 yd (2.7 m)	 Rapidly renewable material, Recycled content	
Repeat	N/A	 Handmade	

Meditations Ohm™

Handmade Paper

Interior Design Magazine's Best of Year Award

HD Boutique Best of Show



Handmade Nepalese lokta paper with flecks of mica, Meditations is highly textured with an irregular “honeycomb” pattern made by artisans who pull apart the wet fiber with chopsticks. Composed of sustainably farmed lokta and crafted close to where the fiber grows, very little energy is expended in making Meditations. Finished in our Chicago studio.



MR-LK-2X15 Sea Salt



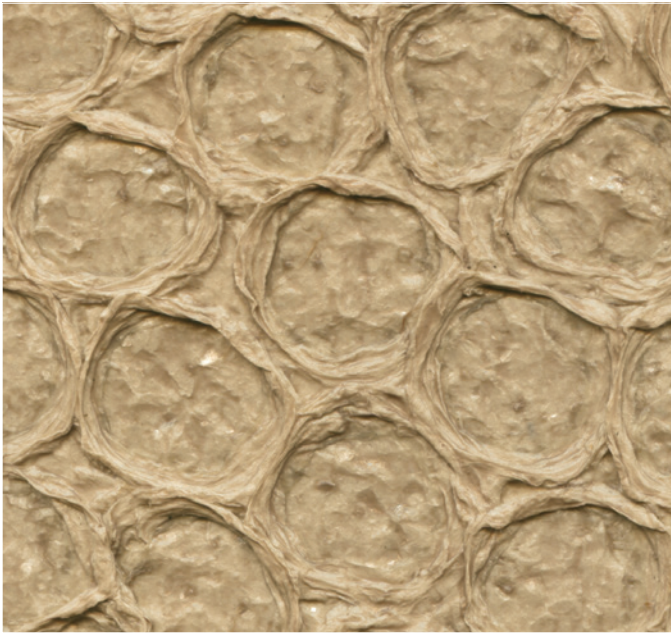

MR-LK-2X14 Vanilla



MR-LK-2464 Sesame



MR-LK-2176 Poppy Seed

Width	37" untrimmed (94 cm), 9.3 sq ft/yd (0.9 sq m/yd)	Custom Color/Length	Contact Client Services
Roll Size	3 yd (2.7 m)	Fire Rating	ASTM E84 Class A
Minimum Order	12 yd (11 m)	Content	Handmade lokta paper, Mica, Paper backing
Order Increments	3 yd (2.7 m)	 Rapidly renewable material	
Repeat	N/A	 Handmade	

Porto Deco™

Hand-inlaid Cork on Foil *David Rockwell for Maya Romanoff*



Designed by David Rockwell for Maya Romanoff, Porto Deco is sustainably harvested, colored cork that is hand-inlaid on a luminous metallic foil. Inspired by the theatrical draping of fabric, Porto Deco is available in 9 rich colorways.

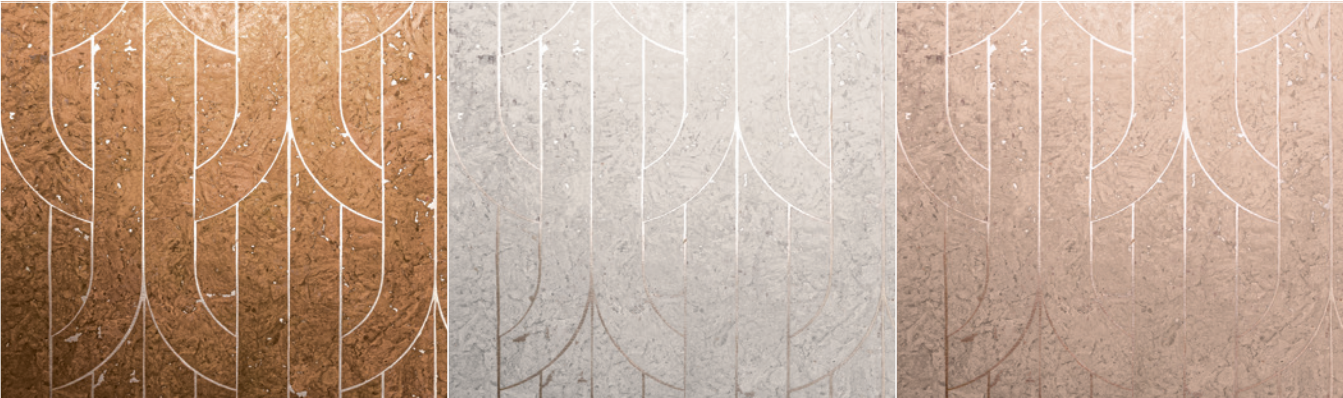

MR-PD-1604 Nebbiolo Natural

MR-PD-1X15 Sauvignon Blanc

MR-PD-1381 Rosé Reserve

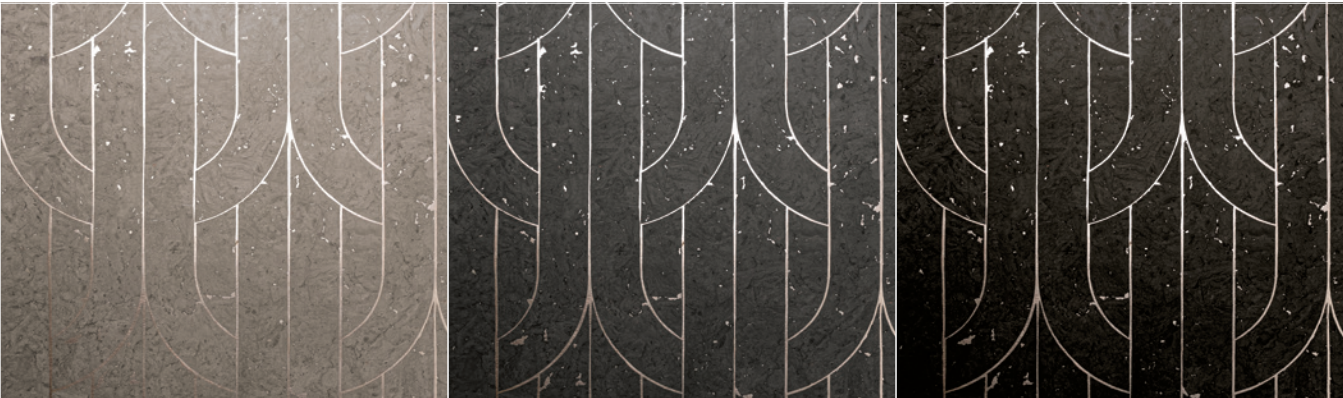

MR-PD-1099 Gamay Gray

MR-PD-1X01 Syrah Slate

MR-PD-1109 Brut Black

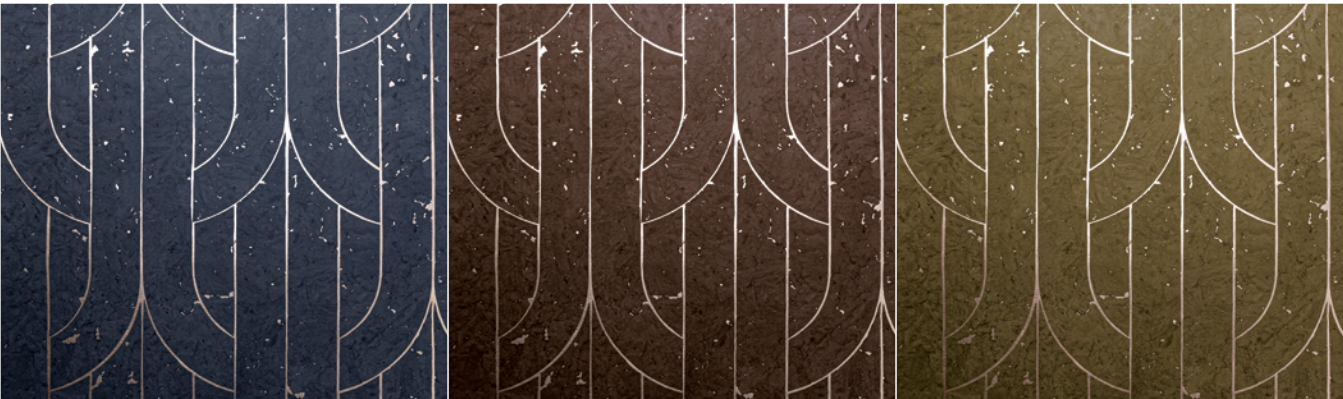



MR-PD-1510 Bacchus Blue

MR-PD-1608 Bodega Brown

MR-PD-1670 Green Grenache

Width	Approx. 36" untrimmed (91.4 cm), 9 sq ft/yd (0.8 sq m/yd)
Roll Size	3 yd (2.7m)
Minimum Order	4 rolls (12yd/11 m)
Order Increments	1 roll (3 yd/2.7 m)
Repeat	11.7" W x 13.6" H (29.7 cm x 34.5 cm)

Custom Color/Length	8 rolls min. order (24 yd/22 m)
Fire Rating	ASTM E84 Class A
Content	Natural cork, Metallic foil, Non-woven paper backing
 Rapidly renewable material	
 Handmade	

Porto Elo™

Hand-inlaid Cork on Foil *David Rockwell for Maya Romanoff*



Designed by David Rockwell for Maya Romanoff, Porto Elo is sustainably harvested, colored cork that is hand-inlaid on a luminous metallic foil. Inspired by the intricacy of chain link, Porto Elo is available in 9 enticing color combinations.



MR-PE-1604 Nebbiolo Natural

MR-PE-1X15 Sauvignon Blanc

MR-PE-1099 Gamay Gray



MR-PE-1109 Brut Black

MR-PE-1852-MX Rosé Reserve

MR-PE-1176-MX Labrusca Linen





MR-PE-1109-MX Syrah Slate

MR-PE-1510-MX Bacchus Blue

MR-PE-1670-MX Green Grenache

Width	Approx. 36" untrimmed (91.4 cm), 9 sq ft/yd (0.8 sq m/yd)
Roll Size	3 yd (2.7m)
Minimum Order	4 rolls (12yd/11 m)
Order Increments	1 roll (3 yd/2.7 m)
Repeat	11.7"W x 11.7"H (29.7 cm x 29.7 cm)

Custom Color/Length	8 rolls min. order (24 yd/22 m)
Fire Rating	ASTM E84 Class A
Content	Natural cork, Metallic foil, Non-woven paper backing
 Rapidly renewable material	
 Handmade	

Porto Lino™

Hand-inlaid Cork on Foil *David Rockwell for Maya Romanoff*



Designed by David Rockwell for Maya Romanoff, Porto Lino is sustainably harvested, colored cork that is hand-inlaid on a luminous metallic foil. Inspired by a series of variegated yet rhythmic lines, Porto Lino is available in 9 compelling color combinations.



MR-PL-1604 Nebbiolo Natural

MR-PL-1X15 Sauvignon Blanc

MR-PL-1099 Gamay Gray



MR-PL-1109 Brut Black

MR-PL-1026-MX Gray Bouquet

MR-PL-1852-MX Labrusca Linen





MR-PL-1055-MX Syrah Slate

MR-PL-1608-MX Bodega Brown

MR-PL-1670-MX Green Grenache

Width	Approx. 36" untrimmed (91.4 cm), 9 sq ft/yd (0.8 sq m/yd)
Roll Size	3 yd (2.7m)
Minimum Order	4 rolls (12yd/11 m)
Order Increments	1 roll (3 yd/2.7 m)
Repeat	35"W (88.9 cm)

Custom Color/Length	8 rolls min. order (24 yd/22 m)
Fire Rating	ASTM E84 Class A
Content	Natural cork, Metallic foil, Non-woven paper backing
	Rapidly renewable material
	Handmade

Water Hyacinth Parquet™

Hand-Inlaid Water Hyacinth

NY Product Design Awards - Gold Winner



This aquatic plant is responsibly harvested and meticulously hand-inlaid to achieve a geometric yet organic design. The natural variation of color and texture within and between the leaves creates a wallcovering with exceptional depth and richness. Available in 8 soothing colorways.



MR-WH-1099 Grey Fox

MR-WH-1X15 Snowy Egret

MR-WH-1X14 Sandhill Crane

MR-WH-1389 Tawny Owl

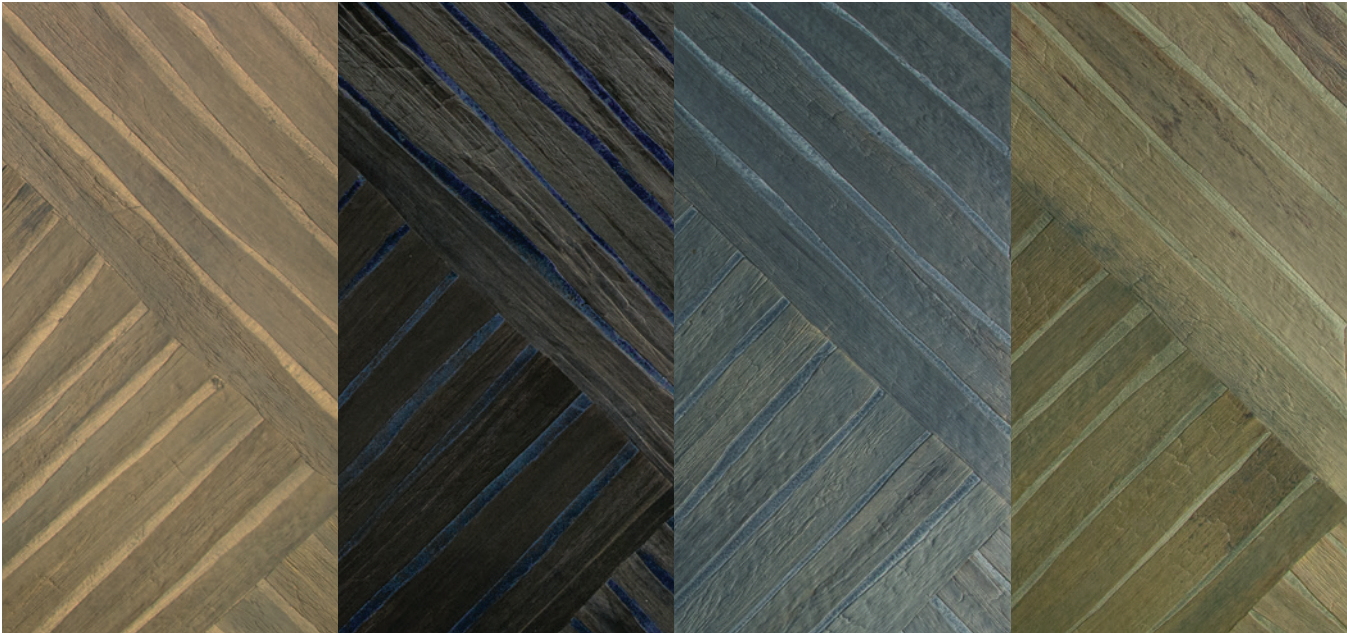



MR-WH-1179 Brown Pelican

MR-WH-1109 Black Bear

MR-WH-1501 Blue Heron

MR-WH-1667 Gator Green

Width	Approx. 36" untrimmed (91.4 cm), 9 sq ft/yd (0.8 sq m/yd)
Roll Size	3 yd (2.7 m)
Minimum Order	4 rolls (12 yd/11 m)
Order Increments	1 roll (3 yd/2.7 m)
Repeat	N/A

Motif	Approx. 18" W x 18" H (45.7 cm x 45.7 cm)
Custom Color/Length	4 rolls min. order (12 yd/11 m)
Fire Rating	ASTM E84 Class A
Content	Water hyacinth, Non-woven paper backing
 Rapidly renewable material	
 Handmade	

Wallmica™

Natural Silica Mica



Natural silica mica is shaved micro-thin and flocked to a sturdy paper backing. Wallmica provides the look of granite in a strong and flexible wallcovering. Great in powder rooms! Polyurethane can be applied after installation if a higher level of durability is desired.

Photo: © Nathan Kirkman
Scene: Circa Lighting Bench: Nany Corzine Table: Design Fournir

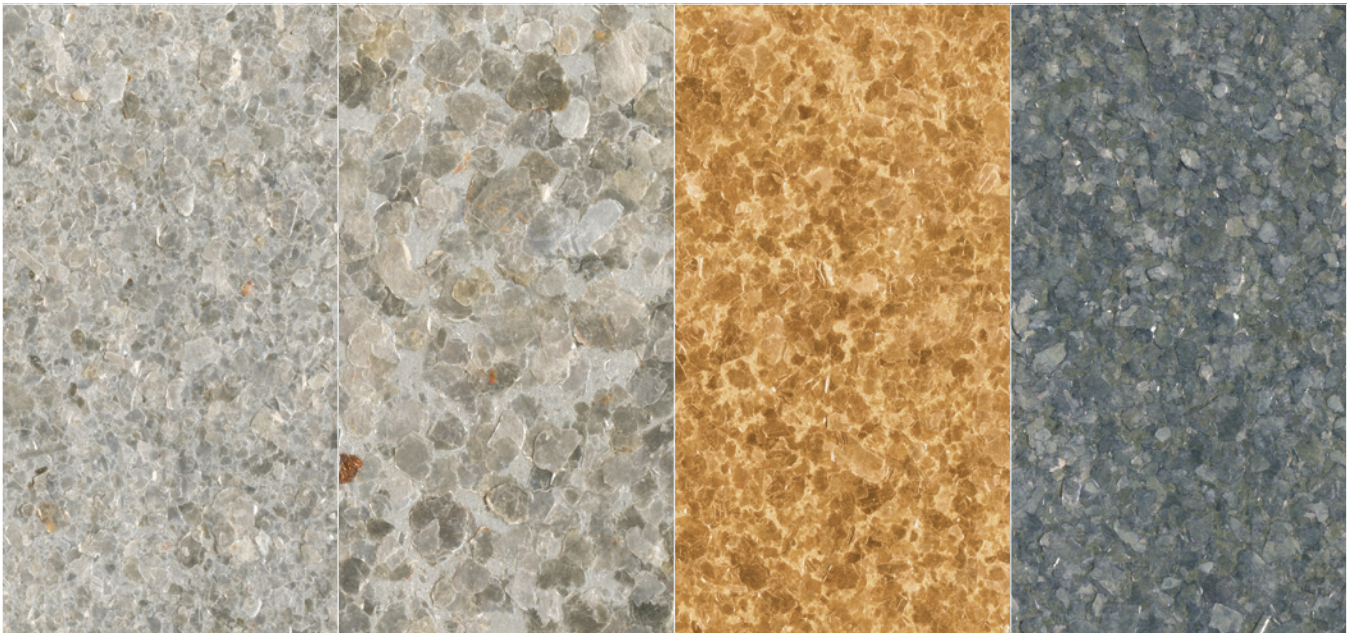

MR-SK-1400 Divan MR-SK-1401 Isfahan MR-SK-1408 Golden Divan MR-SK-1601 Brazilian Blue Agate

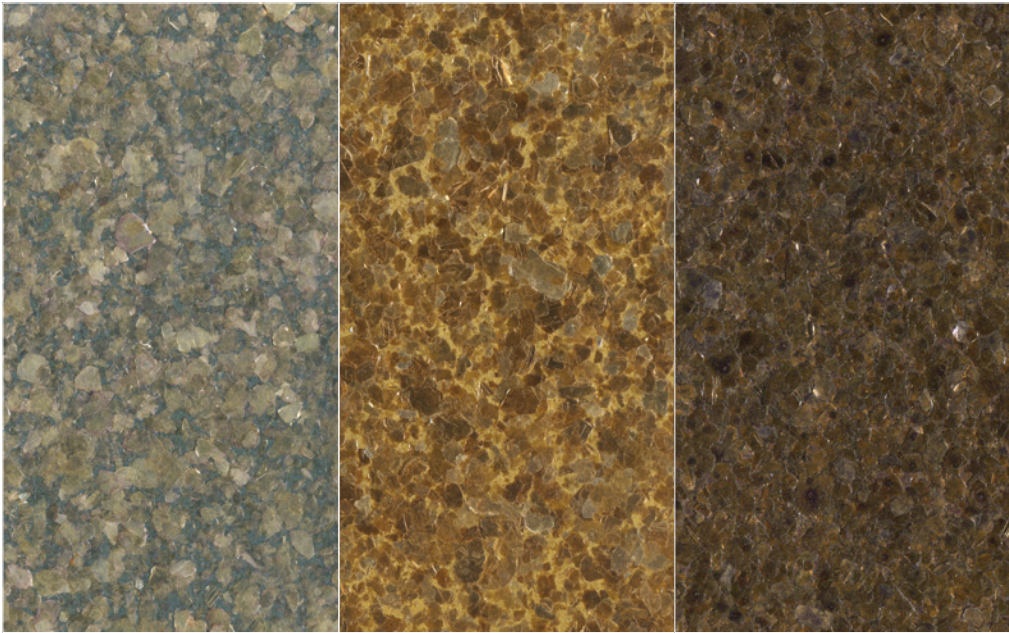

MR-SK-1605 Labradorite Green MR-SK-1606 Tiger Eye MR-SK-1607 Sepia Quartz

Width	36" untrimmed (91.4 cm), 9 sq ft/yd (0.8 sq m/yd)	Custom Length	Contact Client Services
Roll Size	21 yd (19.2 m)	Fire Rating	ASTM E84 Class A
Minimum Order	15 yd (13.7 m)	Content	Natural silica mica, Paper backing
Order Increments	3 yd (2.7 m)	♻️ Recycled content	
Repeat	N/A	🔨 Handmade	

Jewel Collection® Horizon™

Abaca & Rayon Fiber Paper



Horizon follows the time-honored tradition of Japanese papermaking. Strands of rayon fiber are pressed onto pure abaca pulp. Soft colorations add the perfect balance in any setting. Horizon creates a surrounding of quiet elegance and tranquility of gentle tides. Available in 10 calming colorways.

Photo: © 2017 Nathan Kirtman Chaise and Floor Lamp, Interior Crafts

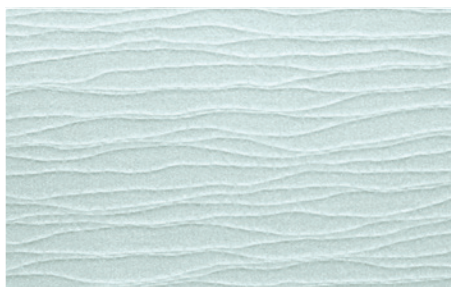

MR-YT-28-508-S Opal



MR-YT-28-033 Silver Onyx



MR-YT-28-X15 Diamond



MR-YT-28-X13 Pearl



MR-YT-28-160 Pale Citrine



MR-YT-28-464-P Quartz



MR-YT-28-176 Tahitian Pearl



MR-YT-28-113 Smoky Topaz



MR-YT-28-511 Blue Agate



MR-YT-28-407 Deep Amethyst

Width 36" untrimmed (91.4 cm),
9 sq ft/yd (0.8 sq m/yd)

Roll Size 54 yd (49.4 m)

Minimum Order 12 yd (11 m)

Order Increments 3 yd (2.7 m)

Repeat N/A

Custom Color 540 yd min. order (493.8 m)

Fire Rating ASTM E84 Class A

Content Abaca, Rayon,
Recycled paper backing

 Rapidly renewable material, Recycled content,
Water-based adhesives and colorants, Heavy-metal
and formaldehyde free.

Jewel Collection® Momi Moonstone™

NeoCon SPEC Award

Abaca & Rayon Fiber Paper



Momi Moonstone follows the time-honored tradition of Japanese papermaking. Pure abaca pulp is stamped with an intricate copper plate dipped in rayon fiber. The rayon fiber reflects light and the Japanese crinkling technique, Momi, adds another layer of dimensionality and luster. Momi Moonstone is reminiscent of silk or velvet and creates a setting that harmoniously combines culture and beauty. Available in 10 tranquil colorways.

Photo: © 2017 Nathan Kriman
Dresser: Jean de Merry
Artwork: Sarah Raskey

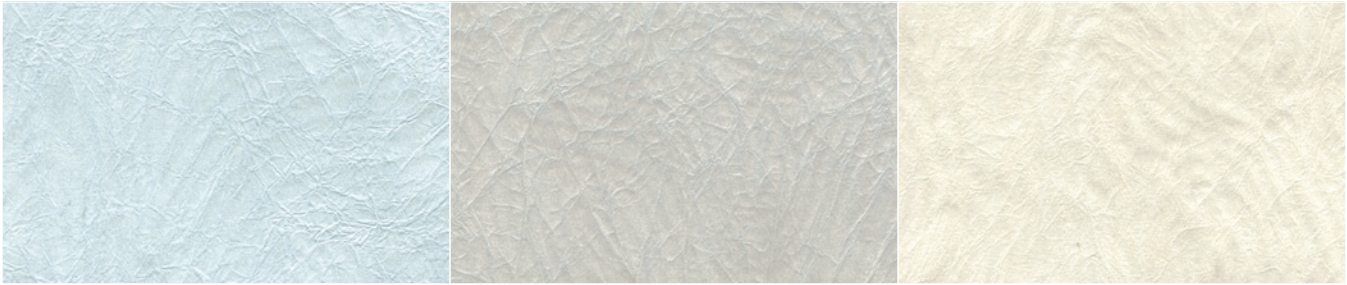

MR-YE-4508-S Opal

MR-YE-4033 Silver Onyx

MR-YE-4X15 Diamond



MR-YE-4X13 Pearl

MR-YE-4160 Pale Citrine

MR-YE-4464-P Quartz



MR-YE-4176 Tahitian Pearl

MR-YE-4113 Smoky Topaz

MR-YE-4511 Blue Agate

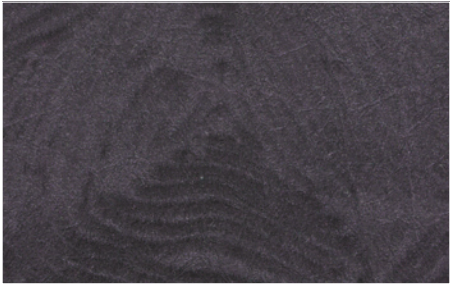

MR-YE-4407 Deep Amethyst

Width	36" untrimmed (91.4 cm), 9 sq ft/yd (0.8 sq m/yd)
Roll Size	54 yd (49.4 m)
Minimum Order	12 yd (11 m)
Order Increments	3 yd (2.7 m)
Repeat	N/A

Custom Color	540 yd min. order (493.8 m)
Fire Rating	ASTM E84 Class A
Content	Abaca, Rayon, Recycled paper backing



Rapidly renewable material, Recycled content,
Water-based adhesives and colorants, Heavy-metal
and formaldehyde free.

Natural Elements™

Printed and Embossed Paper



Groundbreaking in every way, PAPER IS THE NEW VINYL. This high-performance printed and embossed paper exceeds Type II Vinyl durability, is sustainable, affordably priced, and indistinguishable from actual concrete, wood, and stone finishes. Available in 18 authentic colorways.

PAPER
IS THE NEW VINYL



Natural Elements™

Printed and Embossed Paper



MR-NE-1176 Concrete



MR-NE-1222 Carbonized Silver Birch



MR-NE-1X14 Travertine

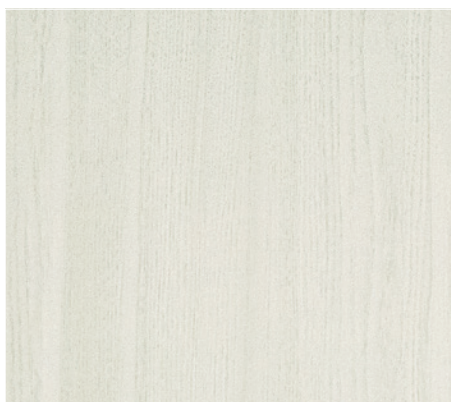

MR-NE-1X15 White Pine



MR-NE-1032 Aspen



MR-NE-1055-S Bleached Walnut



MR-NE-1004 Birch



MR-NE-1605 Pecan

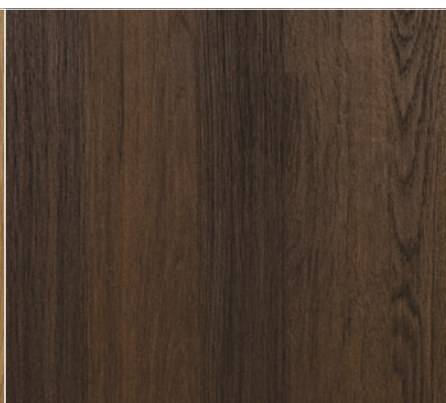

MR-NE-1608 Mahogany

ATTRIBUTES

- ▶ Paper alternative with the durability of a Type II Vinyl (ASTM F793 compliant)
- ▶ Forest Stewardship Council (FSC) certified*
- ▶ Affordably Priced / Competitive with Type II Vinyl
- ▶ Available for quick ship

- ▶ Strippable non-woven paper backing
- ▶ Stain Resistant
- ▶ 18 authentic colorways & patterns

*FSC certification—products come from responsibly managed forests that provide environmental, social and economic benefits.

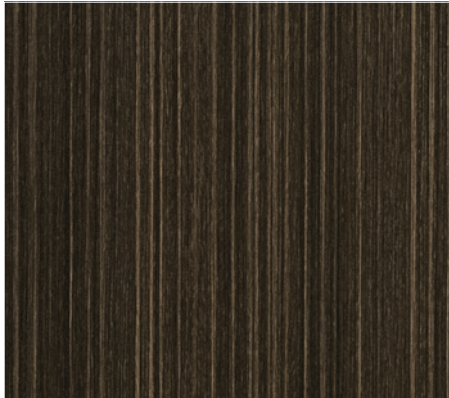

MR-NE-1852 Zebra Wood



MR-NE-1852-L Wenge



MR-NE-1109 Carbonized Blackwood



MR-NE-1X02-P Dark Grey Oak



MR-NE-1855 Dark Walnut



MR-NE-1X02 Ash



MR-NE-1X01 Teak



MR-NE-1099 Cerused Eastern Pine



MR-NE-1X17-S Cerused Grey Pine

Width	49" untrimmed (124.5 cm), 12.3 sq ft/yd (1.1 sq m/yd)
Roll Size	54 yd (49.4 m)
Minimum Order	15 yd (13.7 m)
Order Increments	3 yd (2.7 m)
Repeat	49" H (124.5 cm)

Fire Rating	ASTM E84 Class A
Content	Printed and embossed paper, Non-woven paper backing
Adhesive	MR-RA-888 Clear Strippable or comparable (Promotes damage-free removal)

Durability	Exceeds Type II Vinyl ASTM F793 Compliant Rated for High Traffic Areas Stain Resistant
Sustainability	Forest Stewardship Council certified Recyclable and rapidly renewable Water-based colorants and adhesives Heavy-metal free and formaldehyde free Supports LEED Certification



A close-up photograph showing two different fabric textures. On the left, a blue fabric with a fine, fibrous texture is visible, featuring two horizontal rows of bright yellow-green stitching. On the right, a dark brown fabric with a similar fibrous texture is shown, marked by several parallel diagonal lines of orange-brown stitching. The lighting is dramatic, highlighting the tactile qualities of the materials.

FABRIC

Blanket Yarn & Stitch™

Woven Wool *David Rockwell for Maya Romanoff*

Good Design Award

Gold IDEA Award
(International Design Excellence Award)

DIFFA Specify with Care



Designed by David Rockwell for Maya Romanoff. Blanket’s felted texture handsomely pairs a warm, comfortable aesthetic with clean, tailored design. Durable, genuine wool fabric wallcovering is offered in two embroidery patterns, Yarn & Stitch and Zig-Zag. Treated for stain and water resistance.

Photo: © George Lambros/Lambros Photography, Inc.
 Chairs: Jun Ho Bowl: Pagoda Red



MR-BK-01-1X02 Heathered Grey/Grey



MR-BK-01-2176 Heathered Tan/Taupe



MR-BK-01-3521 Heathered Brown/Cerulean



MR-BK-01-4X02 Heathered Charcoal/Grey

Width	56" untrimmed (142.2 cm), 14 sq ft/yd (1.3 sq m/yd)	Custom Color/Design	200 yd min. order (182.9 m)
Roll Size	21 yd (19.2 m)	Custom Length	Contact Client Services
Minimum Order	9 yd (8.2 m)	Fire Rating	ASTM E84 Class A
Order Increments	3 yd (2.7 m)	Content	Wool blend, Thread, Non-woven fabric backing
Repeat	7" W (17.8 cm)	<div>  Rapidly renewable material </div>	



Blanket Zig Zag™

Woven Wool *David Rockwell for Maya Romanoff*

Cooper Hewitt, Smithsonian Design Museum
Permanent Collection

Good Design Award

DIFFA Specify with Care



Designed by David Rockwell for Maya Romanoff. Blanket’s felted texture handsomely pairs a warm, comfortable aesthetic with clean, tailored design. Durable, genuine wool fabric wallcovering is offered in two embroidery patterns, Yarn & Stitch and Zig-Zag. Treated for stain and water resistance.

Photo: © George Lambros/Lambros Photography, Inc.
Table: Wendell Castle

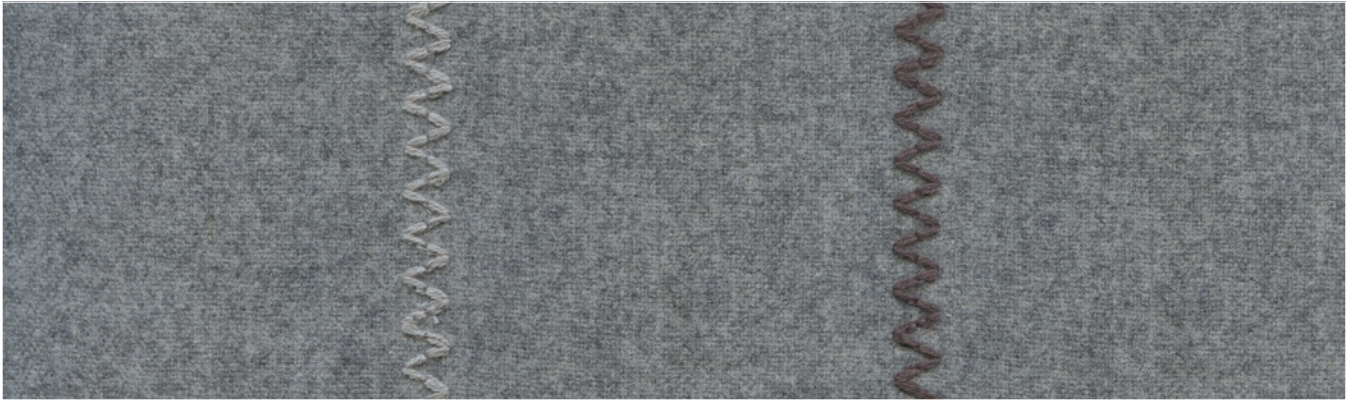

MR-BK-03-1X02 Heathered Grey/Dove



MR-BK-03-3X02 Heathered Brown/Mushroom



MR-BK-03-4X02 Heathered Charcoal/Olive

Width	56" untrimmed (142.2 cm), 14 sq ft/yd (1.3 sq m/yd)	Custom Color/Design	200 yd min. order (182.9 m)
Roll Size	21 yd (19.2 m)	Custom Length	Contact Client Services
Minimum Order	9 yd (8.2 m)	Fire Rating	ASTM E84 Class A
Order Increments	3 yd (2.7 m)	Content	Wool blend, Thread, Non-woven fabric backing
Repeat	7" W (17.8 cm)	<div>  Rapidly renewable material </div>	



Cozy™ Bed Fellow

Woven Wool Wallcovering & Upholstery *David Rockwell for Maya Romanoff*

Interior Design Best of Year Award

DIFFA Specify with Care



Cozy™ Bed Fellow in Peacoat

Bed Fellow is the ideal companion. The simplicity of superior woven, heathered wool creates an effortless backdrop to any interior. The perfect complement to any Cozy design.

Photo: © Nathan Kirkman Chair: Hickory Chair Table: deAurora
Lamp: Martin Wood Vase: Croell Bowl: Curated Kivet Rug: Atelier Lapchi



MR-CZ-1X14 Shearling

MR-CZ-1099 Cotton

MR-CZ-1X02 Grey Fleece



MR-CZ-1055 Dark Grey Flannel

MR-CZ-1105 Mink

MR-CZ-1511 Peacoat

Width	Approx. 60" untrimmed (152.4 cm), Approx. 56" trimmed (142.2 cm), 14 sq ft/yd (1.3 sq m/yd)
Roll Size	21 yd (19.2 m)
Minimum Order	6 yd (5.5 m)
Order Increments	3 yd (2.7 m)
Repeat	N/A

Custom Color/Length	Contact Client Services
Fire Rating	ASTM E84 Class A
Content	75% Wool, 25% Polyester, Polyester non-woven fabric backing
Water Repellent & Stain Resistant	
Wyzenbeek 45,000 double rub	

 Rapidly renewable material



Cozy™ Bundle Up

Woven Wool Wallcovering & Upholstery *David Rockwell for Maya Romanoff*

Interior Design Best of Year Award

DIFFA Specify with Care



An instant classic. Bundle Up’s design is perfectly proportioned with a single color, triple-stripe that is tailored and trim. Cozy combines superior woven, heathered wool with metallic foil or three-dimensional ink evocative of stitching.

Photo: © Nathan Kirkman Chair: Desai Fournir Chinchilla Throw: Interior Crafts Table: Badley
Votives, Vase & Coasters: Crosell Lantern: Martin Wood Antler: Curated Kravet Rug: Atelier Lapchi



MR-CZ-3X14-K Shearling/Cocoa

MR-CZ-3099-GF Cotton/Platinum

MR-CZ-3099-R Cotton/Cherry

MR-CZ-3X02-O Grey Fleece/Orange

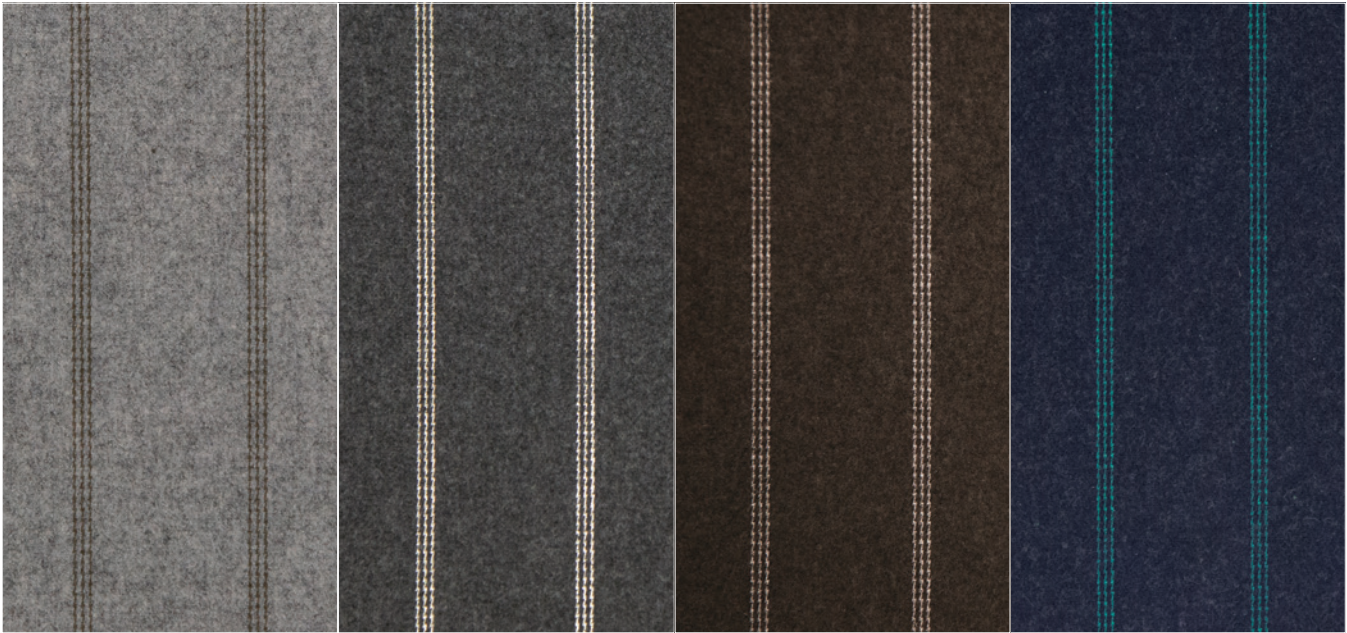

MR-CZ-3X02-K Grey Fleece/Cocoa

MR-CZ-3055-GF Dark Grey Flannel/Platinum

MR-CZ-3105-D Mink/Dusk

MR-CZ-3511-A Peacoat/Teal

Width	Approx. 60" untrimmed (152.4 cm), Approx. 54" trimmed (137.2 cm), 13.5 sq ft/yd (1.3 sq m/yd)
Roll Size	21 yd (19.2 m)
Minimum Order	6 yd (5.5 m)
Order Increments	3 yd (2.7 m)
Repeat	54" W (137.2 cm)

Custom Color/Length	Contact Client Services
Fire Rating	ASTM E84 Class A
Content	75% Wool, 25% Polyester, Polyester non-woven fabric backing
Water Repellent & Stain Resistant	
Wyzenbeek 45,000 double rub	

 Rapidly renewable material

DIFFA
SPECIFY
WITH CARE 

Cozy™ Day Dreamer

Woven Wool Wallcovering & Upholstery *David Rockwell for Maya Romanoff*

Interior Design Best of Year Award

DIFFA Specify with Care



Cozy™ Day Dreamer in Grey Fleece/Orange

Inspired by M.C. Escher, the deconstructed diamond pattern makes Day Dreamer dynamic. The contemporary design has a perfect side-match that creates seamless drama. Cozy combines superior woven, heathered wool with three-dimensional ink evocative of stitching.

Photo: © Nathan Kirkman
 Desk & Accessories: Made Goods Lamp: Martin Wood Chair: Jean de Merry



MR-CZ-5X14-K Shearling/Cocoa

MR-CZ-5099-M Cotton/Charcoal

MR-CZ-5X02-O Grey Fleece/Orange

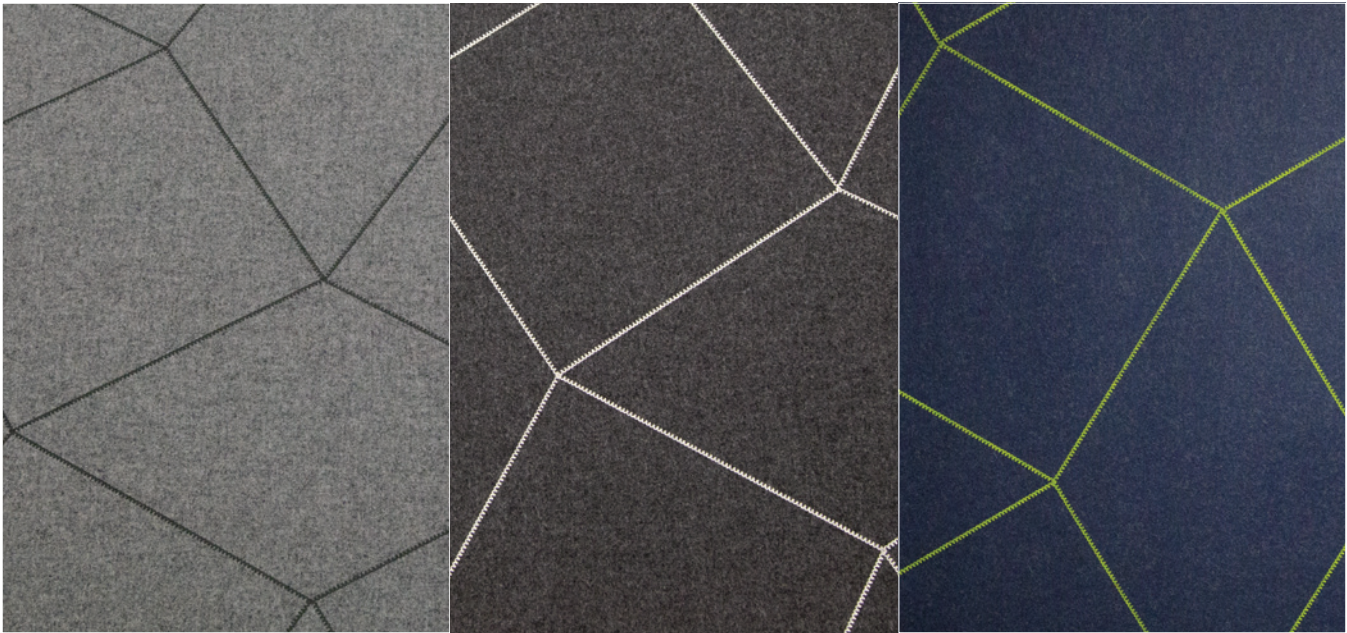

MR-CZ-5X02-M Grey Fleece/Charcoal

MR-CZ-5055-D Dark Grey Flannel/Ivory

MR-CZ-5511-C Peacoat/Chartreuse

Width	Approx. 60" untrimmed (152.4 cm), Approx. 54" trimmed (137.2 cm), 13.5 sq ft/yd (1.3 sq m/yd)
Roll Size	21 yd (19.2 m)
Minimum Order	6 yd (5.5 m)
Order Increments	3 yd (2.7 m)
Repeat	27" W x 27" H (68.6 cm x 68.6 cm)

Custom Color/Length	Contact Client Services
Fire Rating	ASTM E84 Class A
Content	75% Wool, 25% Polyester, Polyester non-woven fabric backing
Water Repellent & Stain Resistant	
Wyzenbeek 45,000 double rub	
<div> Rapidly renewable material</div>	



Cozy™ Nestle

Woven Wool Wallcovering & Upholstery *David Rockwell for Maya Romanoff*

Interior Design Best of Year Award

DIFFA Specify with Care



The Nestle collection is defined by a dashing stripe. Cozy combines superior woven, heathered wool with metallic foil or three-dimensional ink evocative of stitching.

Photo: © Nathan Kirkman Copper Chair: Made Goods
Table: Design Fournir Sconce: Horton's Lighting



MR-CZ-2X14-B Shearling/Navy

MR-CZ-2099-GF Cotton/Platinum

MR-CZ-2X02-SF Grey Fleece/Silver



MR-CZ-2055-D Dark Grey Flannel/Dusk

MR-CZ-2105-CF Mink/Copper

MR-CZ-2511-D Peacoat/Dusk

Width	Approx. 60" untrimmed (152.4 cm), Approx. 56" (142.2 cm), 14 sq ft/yd (1.3 sq m/yd)
Roll Size	21 yd (19.2 m)
Minimum Order	6 yd (5.5 m)
Order Increments	3 yd (2.7 m)
Repeat	56" W (142.2 cm)

Custom Color/Length	Contact Client Services
Fire Rating	ASTM E84 Class A
Content	75% Wool, 25% Polyester, Polyester non-woven fabric backing
Water Repellent & Stain Resistant	
Wyzenbeek 45,000 double rub	

 Rapidly renewable material



Fabricadazzle™

Wallcovering & Upholstery Fabric



Fabricadazzle Wallcovering and upholstery in Taupe Trick
Fabricadazzle Drapery in White Rabbit

Inspired by classic natural fiber weaves, Fabricadazzle incorporates recycled polyester with glimmering metallic threads. Equipped with stain protection, this glamorous, durable and environmentally-friendly textile installs seamlessly, and is perfect for wallcovering and upholstery.

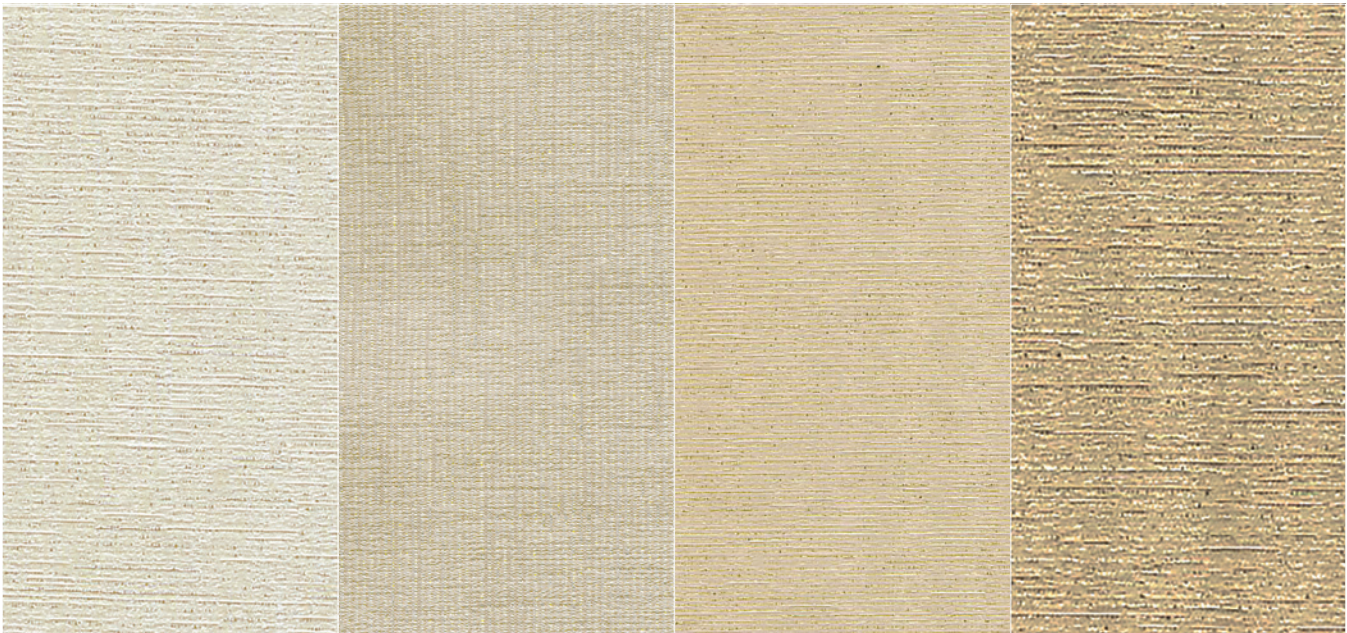

MR-FDW-2X15-S White Rabbit

MR-FDW-2X14-S Dove

MR-FDW-2X14-G Gold Wand

MR-FDW-2802-G Gold Lamé

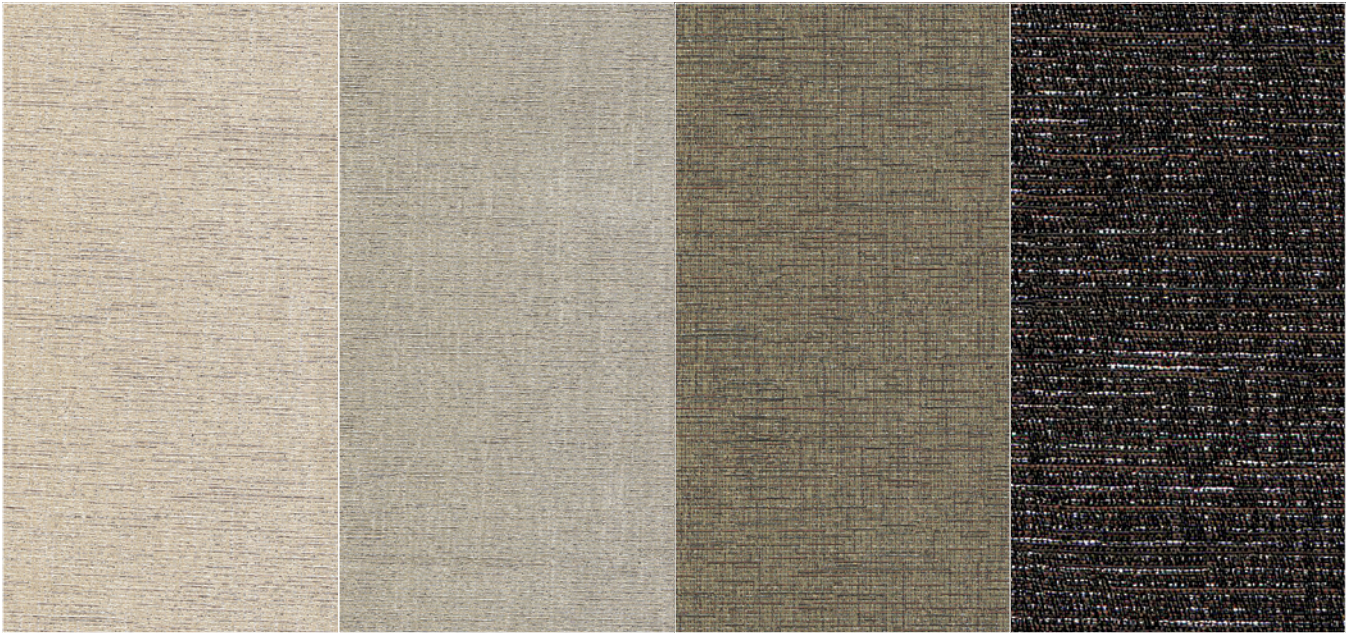

MR-FDW-2389-S Taupe Trick

MR-FDW-2055-S Crystal Ball

MR-FDW-2X02-P Smoke

MR-FDW-2109-S Black Magic

Width	54" untrimmed (137.2 cm), 13.5 sq ft/yd (1.3 sq m/yd)	Custom Color	120 yd min. order (109.7 m)
Roll Size	58 yd (53 m)	Fire Rating	ASTM E84 Class A
Minimum Order	10 yd (9.1 m)	Content	43% Recycled polyester, Acrylic gum backing
Order Increments	2 yd (1.8 m)	Wyzenbeek	75,000 double rubs
Repeat	N/A	 Recycled content	





SCREEN PRINTED

Serigraph Brocade™

Screen Printed in Chicago



Maya Romanoff has taken the art of screen printing to a new level, pushing the boundaries of this traditional technique to create incredible depth, texture and scale—with raised ink on a sustainable non-woven. Produced entirely in our Chicago studio, Brocade is inspired by the look and feel of a Jacquard-woven tapestry.



MR-SPB-1033 Engraved Gray

MR-SPB-1X15 Carved Alabaster

MR-SPB-1X14 Adorned Vanilla



MR-SPB-1177 Etched Linen

MR-SPB-1X02 Sculpted Slate

MR-SPB-1506 Embellished Blue

Width	36.5" untrimmed (92.7 cm), 36" trimmed (91.4 cm), 9 sq ft/yd (0.8 sq m/yd)
Roll Size	3.2 yd (2.9 m)
Minimum Order	4 rolls (12.7 yd/11.6 m)
Order Increments	1 roll (3.2 yd/2.9 m)

Repeat	36" W x 36.1" H (91.4 cm x 91.7 cm)
Custom Color/Length	Contact Client Services
Fire Rating	ASTM E84 Class A
Content	FSC-sourced non-woven paper, No-VOC ink

 Chicago Handmade

Serigraph CityScape™

Screen Printed in Chicago



Maya Romanoff has taken the art of screen printing to a new level, pushing the boundaries of this traditional technique to create incredible depth, texture and scale—with raised ink on a sustainable non-woven. Produced entirely in our Chicago studio, CityScape captures the essence of a magnificent city skyline in a harmonious landscape.



MR-SPC-1033 Engraved Gray

MR-SPC-1X15 Carved Alabaster

MR-SPC-1X14 Adorned Vanilla

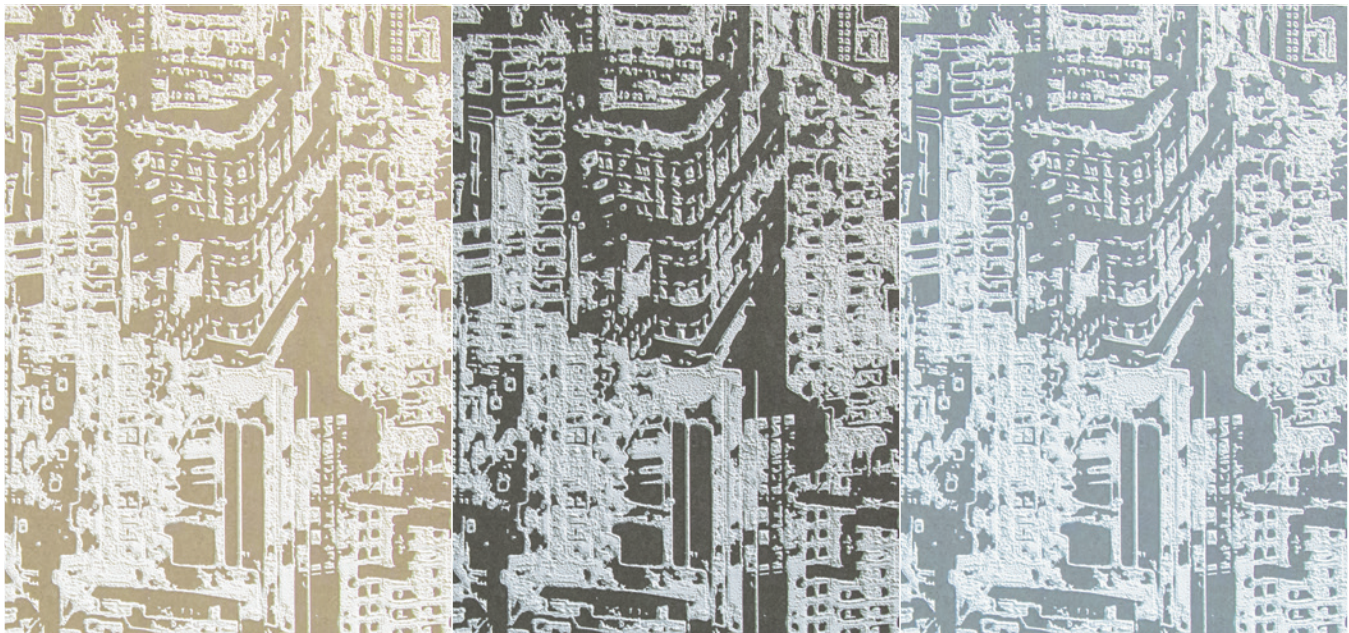

MR-SPC-1177 Etched Linen

MR-SPC-1X02 Sculpted Slate

MR-SPC-1506 Embellished Blue

Width	36.5" untrimmed (92.7 cm), 36" trimmed (91.4 cm), 9 sq ft/yd (0.8 sq m/yd)
Roll Size	3.2 yd (2.9 m)
Minimum Order	4 rolls (12.7 yd/11.6 m)
Order Increments	1 roll (3.2 yd/2.9 m)

Repeat	36" W x 43.2" H (91.4 cm x 109.7 cm)
Custom Color/Length	Contact Client Services
Fire Rating	ASTM E84 Class A
Content	FSC-sourced non-woven paper, No-VOC ink

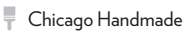

Serigraph Dynasty™

Screen Printed in Chicago



Maya Romanoff has taken the art of screen printing to a new level, pushing the boundaries of this traditional technique to create incredible depth, texture and scale—with raised ink on a sustainable non-woven. Produced entirely in our Chicago studio, Dynasty is a tribute to the Chinese architecture common in villages during the Ming Dynasty.



MR-SPD-1033 Engraved Gray

MR-SPD-1X15 Carved Alabaster

MR-SPD-1X14 Adorned Vanilla

MR-SPD-1177 Etched Linen

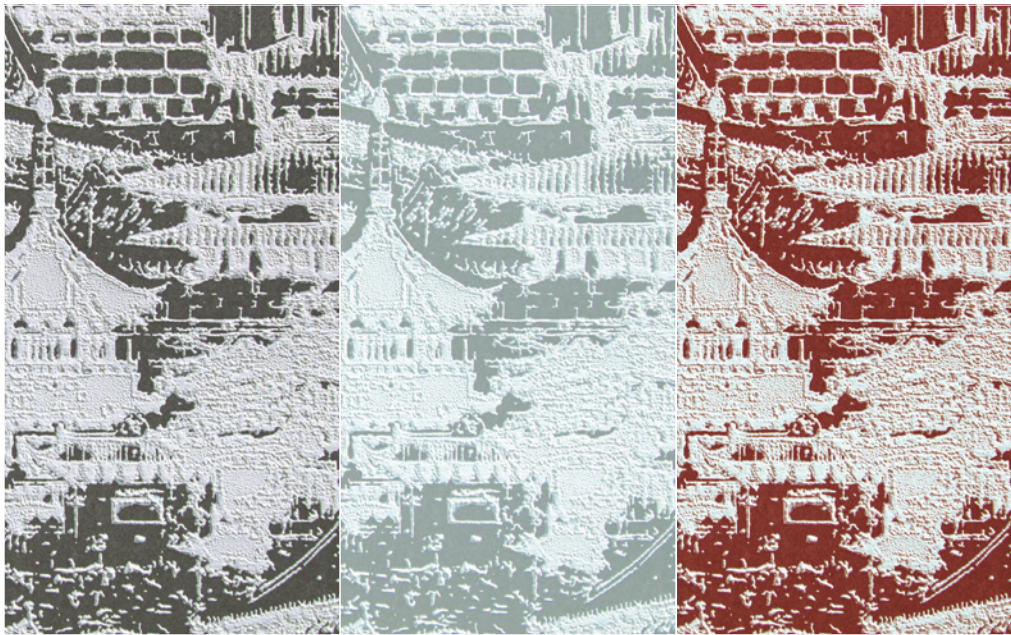

MR-SPD-1X02 Sculpted Slate

MR-SPD-1506 Embellished Blue

MR-SPD-1244 Chiseled Cherry

Width	36.5" untrimmed (92.7 cm), 36" trimmed (91.4 cm), 9 sq ft/yd (0.8 sq m/yd)
Roll Size	3.2 yd (2.9 m)
Minimum Order	4 rolls (12.7 yd/11.6 m)
Order Increments	1 roll (3.2 yd/2.9 m)

Repeat	36" W x 114" H (91.4 cm x 289.6 cm)
Custom Color/Length	Contact Client Services
Fire Rating	ASTM E84 Class A
Content	FSC-sourced non-woven paper, No-VOC ink

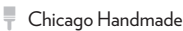

Serigraph Moderne™

Screen Printed in Chicago



Maya Romanoff has taken the art of screen printing to a new level, pushing the boundaries of this traditional technique to create incredible depth, texture and scale—with raised ink on a sustainable non-woven. Produced entirely in our Chicago studio, Moderne is a contemporary genre of classic Art Deco architecture.



MR-SPM-1033 Engraved Gray

MR-SPM-1X15 Carved Alabaster

MR-SPM-1X14 Adorned Vanilla



MR-SPM-1177 Etched Linen

MR-SPM-1X02 Sculpted Slate

MR-SPM-1506 Embellished Blue

Width	36.5" untrimmed (92.7 cm), 36" trimmed (91.4 cm), 9 sq ft/yd (0.8 sq m/yd)
Roll Size	3.2 yd (2.9 m)
Minimum Order	4 rolls (12.7 yd/11.6 m)
Order Increments	1 roll (3.2 yd/2.9 m)

Repeat	18" W x 10.8" H (45.7 cm x 27.4 cm)
Custom Color/Length	Contact Client Services
Fire Rating	ASTM E84 Class A
Content	FSC-sourced non-woven paper, No-VOC ink

Chicago Handmade





DIGITAL PRINTS

Levante Digital Prints | Abisso™

Loloey for Maya Romanoff



Artisanal families, Maya Romanoff and Loloey, have collaborated on the ultimate, digitally-printed wallcovering collection. Abisso is Italian for “Abyss”—a name perfectly suited for this deep and very tactile design, reimagined on an embossed Type II Vinyl.

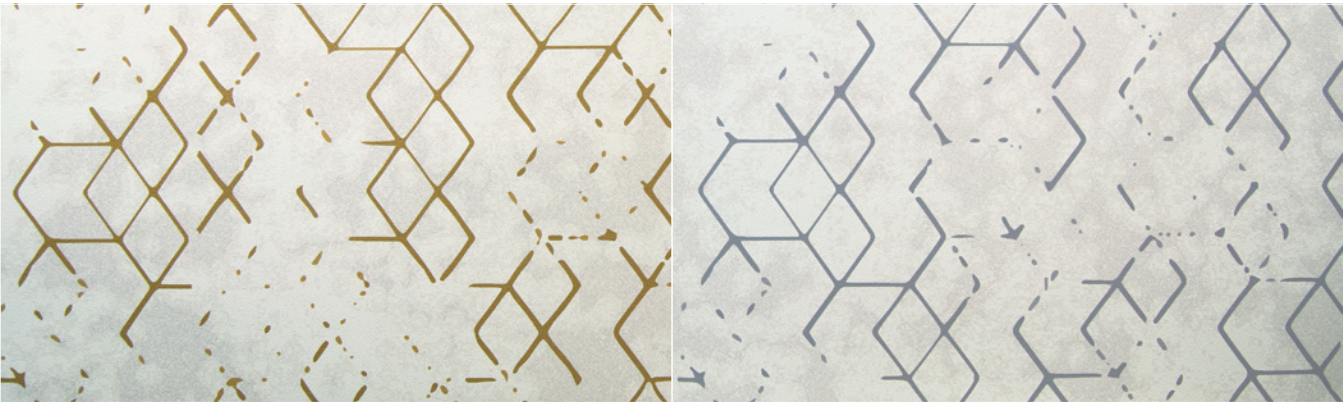

MR-LV-1X14-G Gold

MR-LV-1X15-P Gray



Full Repeat	1 roll, 52" W x 108" H (132.1 cm x 274.3 cm)
Roll Width	54" untrimmed (137.2 cm), 52" trimmed (132.1 cm)
Roll Length	3 yd (2.7 m)
Minimum Order	3 rolls (9 yd/8.2 m)
Order Increments	1 roll (3 yd/2.7 m)

Custom Color/Length	3 rolls min. order (9 yd/8.2 m)
Fire Rating	ASTM E84 Class A, EN 13501 Euroclass B
Content	Type II 20 oz. vinyl, Osnaburg backing

Levante Digital Prints | Agata™

Loloey for Maya Romanoff



Artisanal families, Maya Romanoff and Loloey, have collaborated on the ultimate, digitally-printed wallcovering collection. Agata elicits a rich, classic feel—reinterpreted in a contemporary mood, and reimagined on an embossed Type II Vinyl.



MR-LV-2107 Gold Chain

MR-LV-2X01 Silver Chain

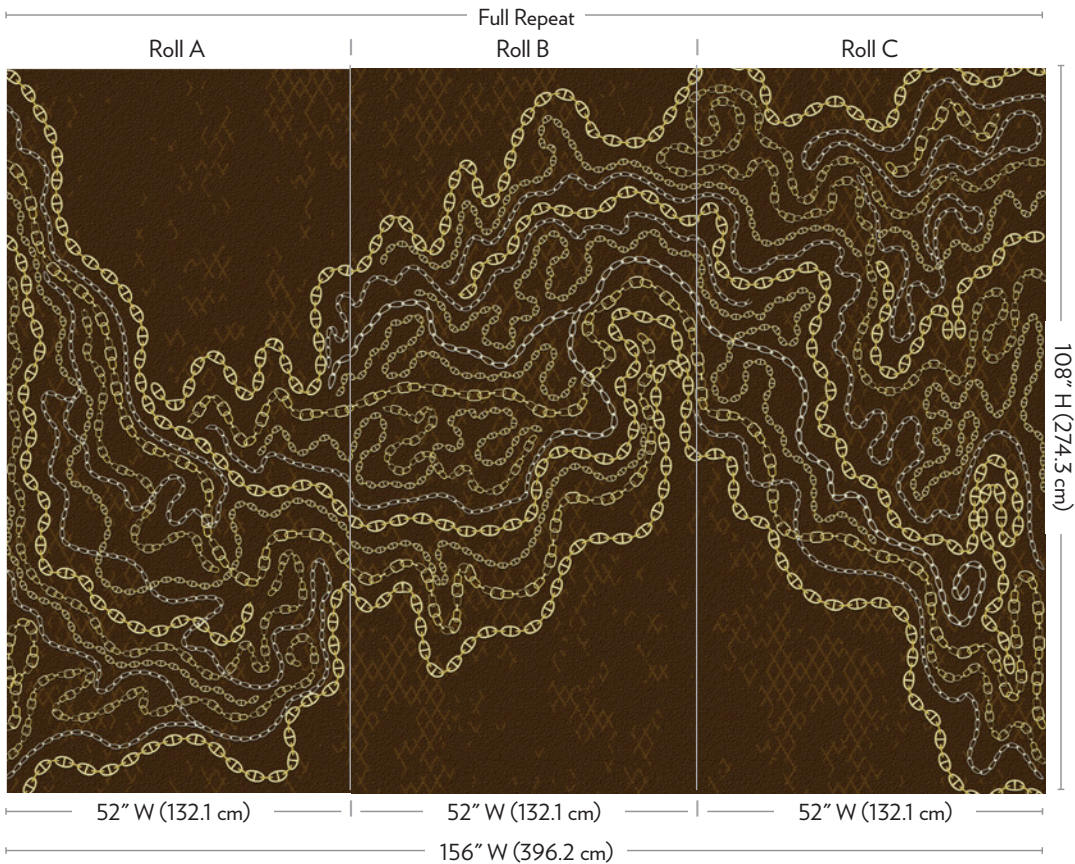

Full Repeat	3 rolls, A+B+C 156" W x 108" H (396.2 cm x 274.3 cm)
Roll Width	54" untrimmed (137.2 cm), 52" trimmed (132.1 cm)
Roll Length	3 yd (2.7 m)
Minimum Order	3 rolls (9 yd/8.2 m)
Order Increments	1 roll (3 yd/2.7 m)

Custom Color/Length	3 rolls min. order (9 yd/8.2 m)
Fire Rating	ASTM E84 Class A, EN 13501 Euroclass B
Content	Type II 20 oz. vinyl, Non-woven paper backing

Levante Digital Prints | Blake™

Loloey for Maya Romanoff



Artisanal families, Maya Romanoff and Loloey, have collaborated on the ultimate, digitally-printed wallcovering collection. Blake has been hand-drawn resulting in a timeless design with artisanal flair. Reimagined on an embossed Type II Vinyl.



MR-LV-3099-BL Cream Gray

MR-LV-3033-B Slate Blue

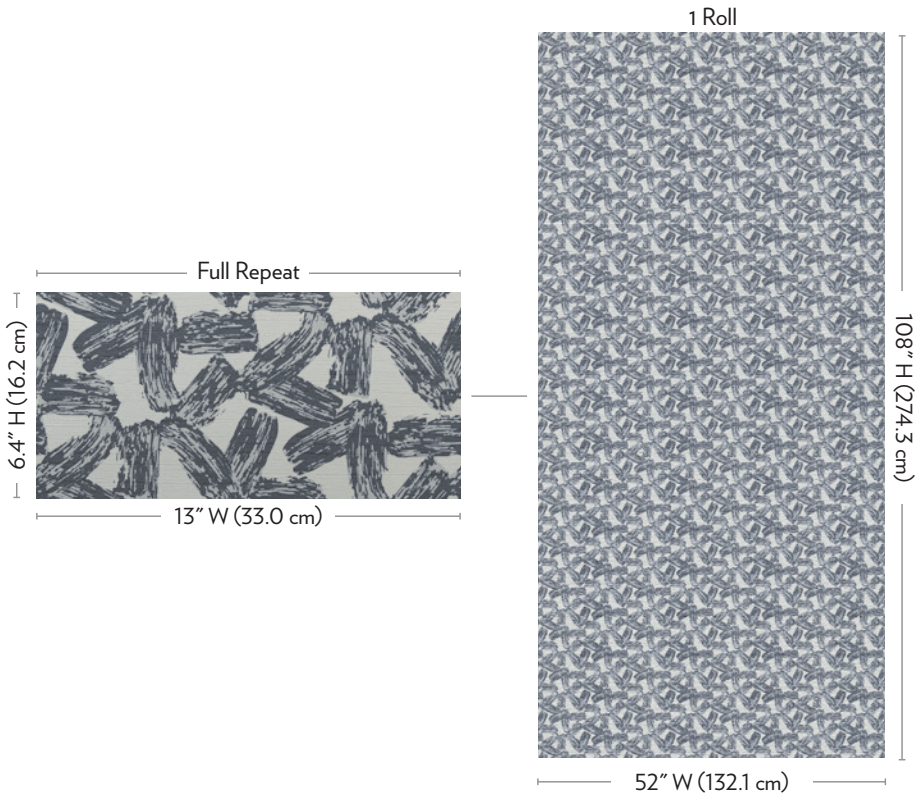

Full Repeat	13" W x 6.4" H (33 cm x 16.2 cm)
Roll Width	54" untrimmed (137.2 cm), 52" trimmed (132.1 cm)
Roll Length	3 yd (2.7 m)
Minimum Order	3 rolls (9 yd/8.2 m)
Order Increments	1 roll (3 yd/2.7 m)

Custom Color/Length	3 rolls min. order (9 yd/8.2 m)
Fire Rating	ASTM E84 Class A, EN 13501 Euroclass B
Content	Type II 20 oz. vinyl, Osnaburg backing

Levante Digital Prints | Circinus™

Loloey for Maya Romanoff



Artisanal families, Maya Romanoff and Loloey, have collaborated on the ultimate, digitally-printed wallcovering collection. Circinus is a delicate design which evokes stellar visions about to disappear or reveal themselves. Reimagined on an embossed Type II Vinyl.



MR-LV-4001-G Creamy Gold

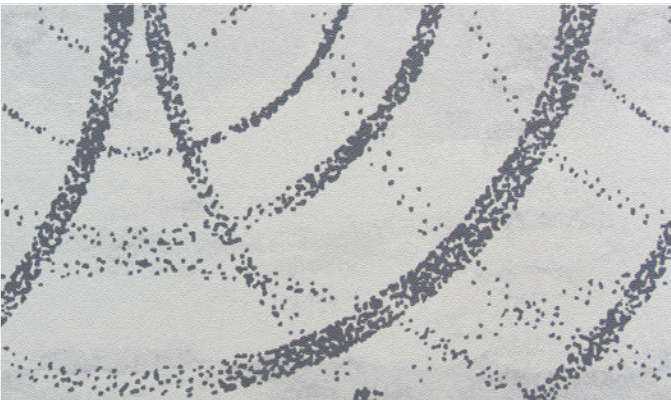

MR-LV-4506-B Slate Blue

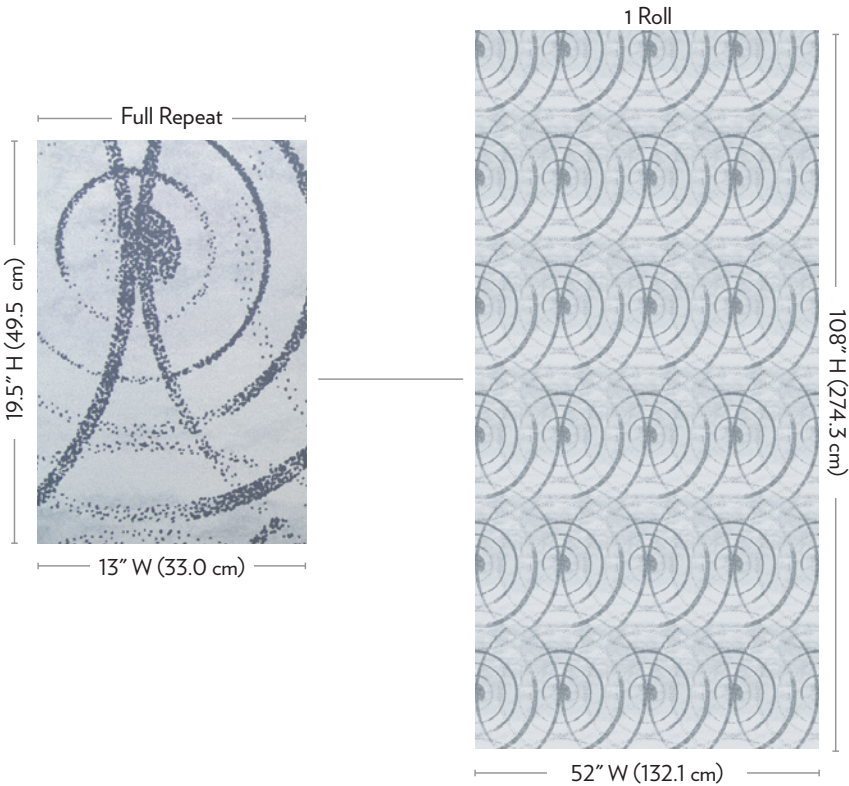

Full Repeat	13" W x 19.5" H (33 cm x 49.5 cm)
Roll Width	54" untrimmed (137.2 cm), 52" trimmed (132.1 cm)
Roll Length	3 yd (2.7 m)
Minimum Order	3 rolls (9 yd/8.2 m)
Order Increments	1 roll (3 yd/2.7 m)

Custom Color/Length	3 rolls min. order (9 yd/8.2 m)
Fire Rating	ASTM E84 Class A, EN 13501 Euroclass B
Content	Type II 20 oz. vinyl, Osnaburg backing

Levante Digital Prints | Curie™

Loloey for Maya Romanoff



Artisanal families, Maya Romanoff and Loloey, have collaborated on the ultimate, digitally-printed wallcovering collection. Curie is a timeless design with strong geometric accents. Reimagined on a sustainable non-woven.



MR-LV-5407 Aubergine

MR-LV-5099 Oyster

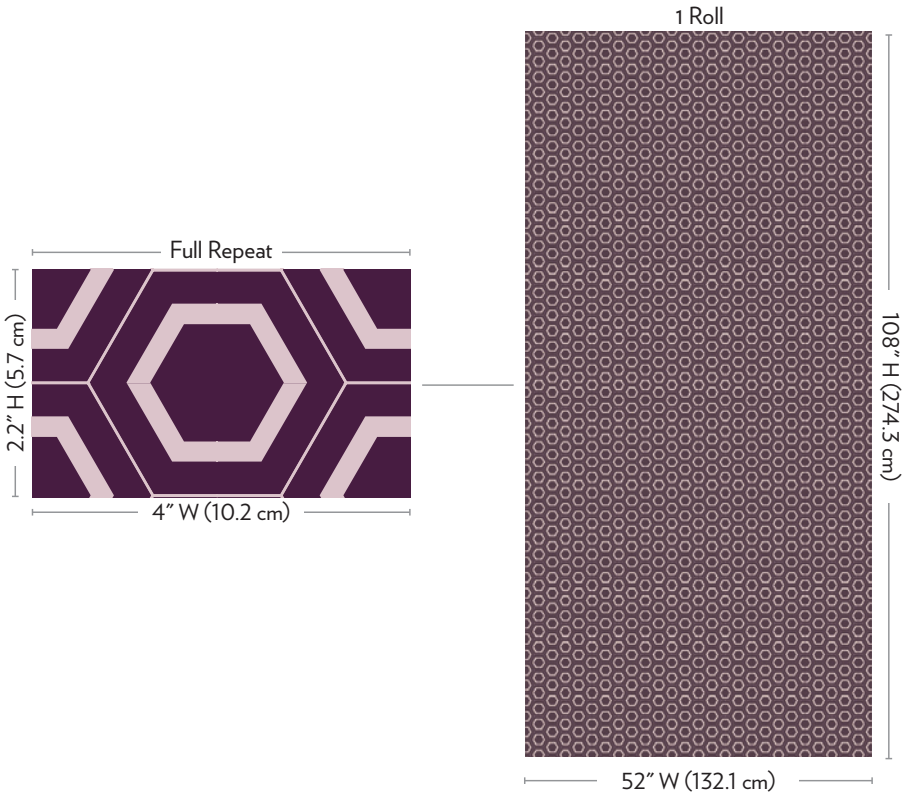

Full Repeat	4" W x 2.2" H (10.2 cm x 5.7 cm)
Roll Width	54" untrimmed (137.2 cm), 52" trimmed (132.1 cm)
Roll Length	3 yd (2.7 m)
Minimum Order	3 rolls (9 yd/8.2 m)
Order Increments	1 roll (3 yd/2.7 m)

Custom Color/Length	3 rolls min. order (9 yd/8.2 m)
Fire Rating	ASTM E84 Class A
Content	100% Non-woven fibers & wood pulp, FSC-sourced non-woven paper backing, Non-PVC, Low VOC

Levante Digital Prints | Nabucco™

Loloey for Maya Romanoff



Artisanal families, Maya Romanoff and Loloey, have collaborated on the ultimate, digitally-printed wallcovering collection. Rich in texture, Nabucco has a clear vintage feel. Reimagined on an embossed Type II Vinyl.



MR-LV-6024 Taupe

MR-LV-6531 Teal

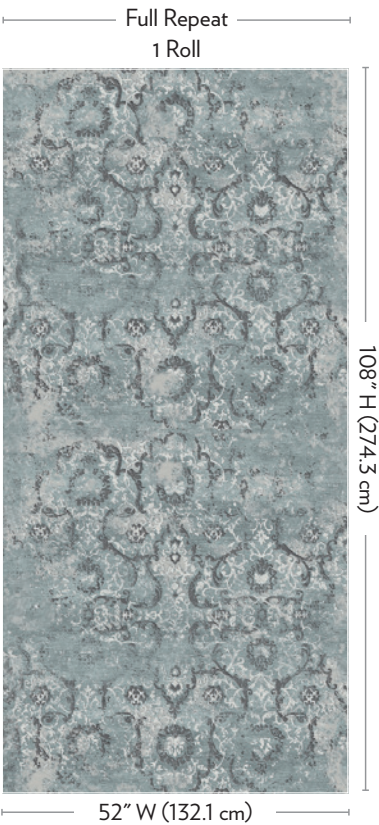

Full Repeat	1 roll, 52" W x 108" H (132.1 cm x 274.3 cm)
Roll Width	54" untrimmed (137.2 cm), 52" trimmed (132.1 cm)
Roll Length	3 yd (2.7 m)
Minimum Order	3 rolls (9 yd/8.2 m)
Order Increments	1 roll (3 yd/2.7 m)

Custom Color/Length	3 rolls min. order (9 yd/8.2 m)
Fire Rating	ASTM E84 Class A, EN 13501 Euroclass B
Content	Type II 20 oz. vinyl, Osnaburg backing

Levante Digital Prints | Nena™

Loloey for Maya Romanoff



Artisanal families, Maya Romanoff and Loloey, have collaborated on the ultimate, digitally-printed wallcovering collection. Nena evokes a timeless exploration of Earth, with an almost lunar examination of its boundaries. Reimagined on an embossed Type II Vinyl.

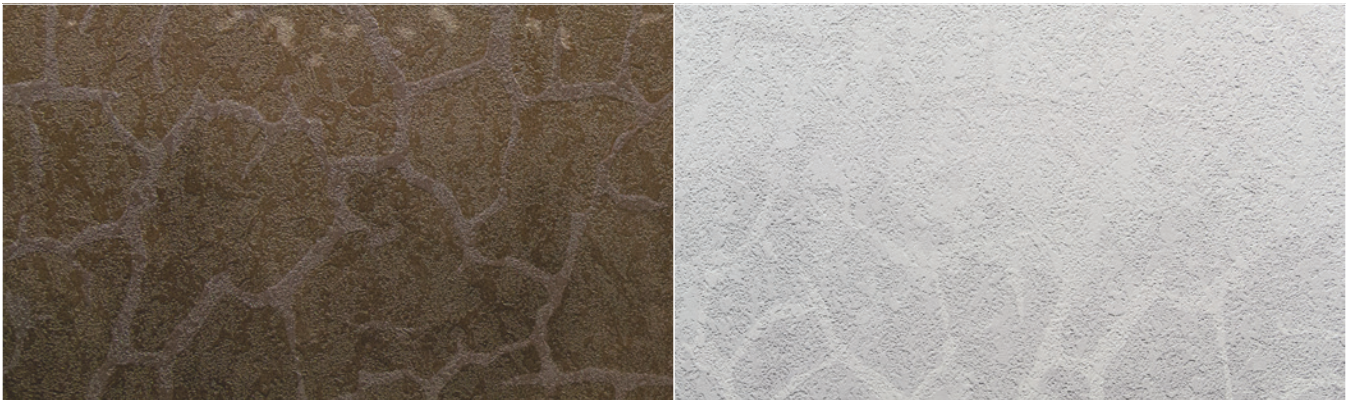

MR-LV-7105 Brown

MR-LV-7033 Light Gray

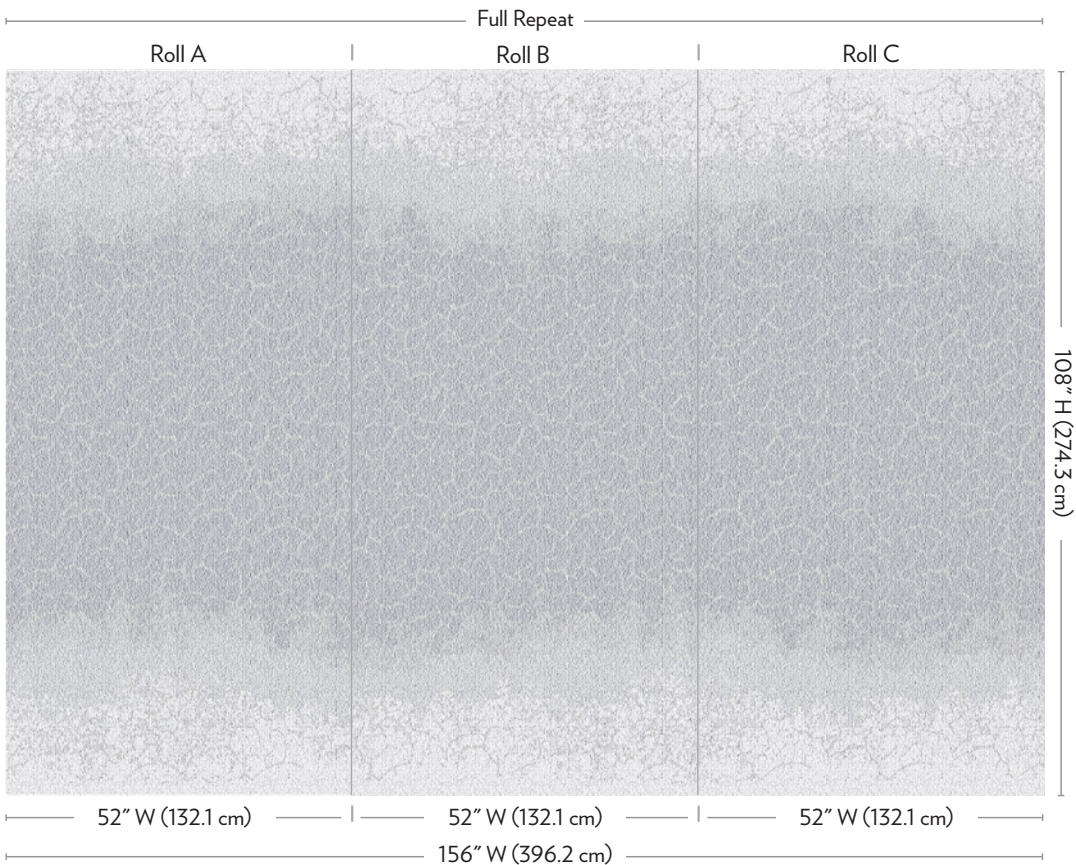

Full Repeat	3 rolls, A+B+C 156" W x 108" H (396.2 cm x 274.3 cm)
Roll Width	54" untrimmed (137.2 cm), 52" trimmed (132.1 cm)
Roll Length	3 yd (2.7 m)
Minimum Order	3 rolls (9 yd/8.2 m)
Order Increments	1 roll (3 yd/2.7 m)

Custom Color/Length	3 rolls min. order (9 yd/8.2 m)
Fire Rating	ASTM E84 Class A, EN 13501 Euroclass B
Content	Type II 20 oz. vinyl, Osnaburg backing

Levante Digital Prints | Quercia™

Loloey for Maya Romanoff



Artisanal families, Maya Romanoff and Loloey, have collaborated on the ultimate, digitally-printed wallcovering collection. Quercia is a iconic design, providing texture and depth to any room. Reimagined on an embossed Type II Vinyl.

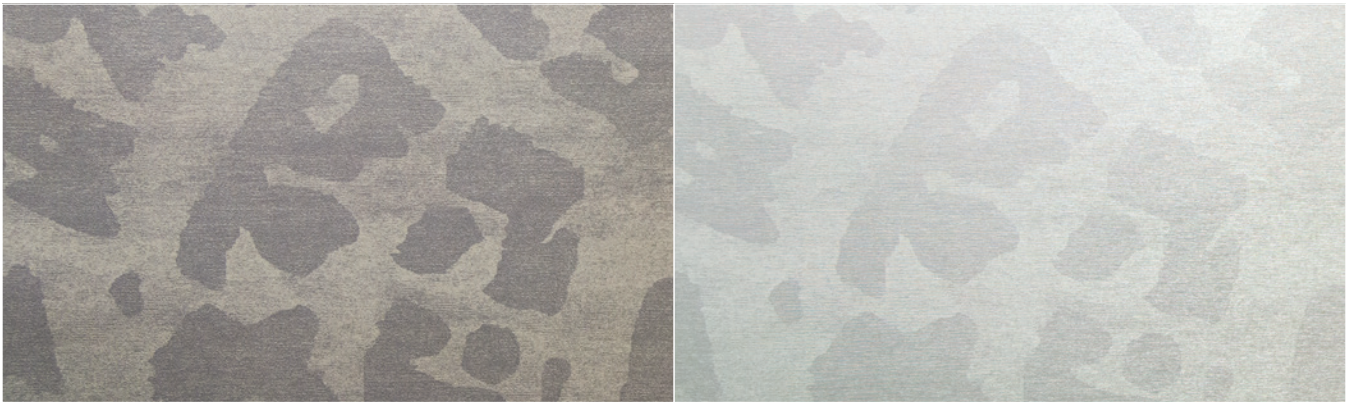

MR-LV-8033-S Pewter

MR-LV-8055 Light Gray



Full Repeat	1 roll, 52" W x 108" H (132.1 cm x 274.3 cm)
Roll Width	54" untrimmed (137.2 cm), 52" trimmed (132.1 cm)
Roll Length	3 yd (2.7 m)
Minimum Order	3 rolls (9 yd/8.2 m)
Order Increments	1 roll (3 yd/2.7 m)

Custom Color/Length	3 rolls min. order (9 yd/8.2 m)
Fire Rating	ASTM E84 Class A, EN 13501 Euroclass B
Content	Type II 20 oz. vinyl, Non-woven paper backing

Levante Digital Prints | Rodinia™

Loloey for Maya Romanoff



Artisanal families, Maya Romanoff and Loloey, have collaborated on the ultimate, digitally-printed wallcovering collection. Rodinia evokes magmatic fields, onyx abysses, limpid mineral spaces and seas of ice. Reimagined on an embossed Type II Vinyl.



MR-LV-9176-CM Turquoise

MR-LV-9099-CM Sage

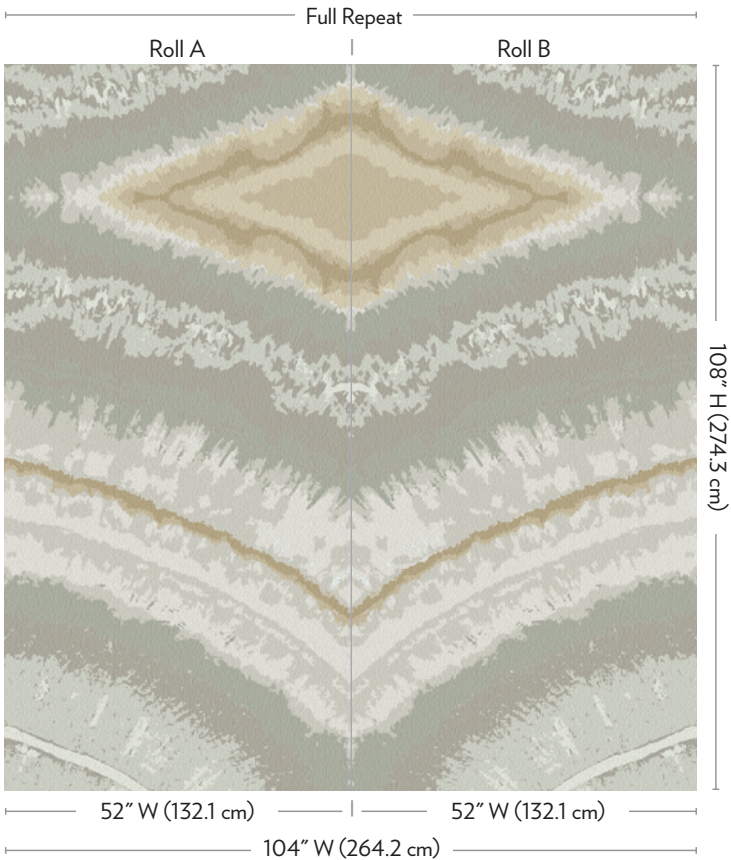

Full Repeat	2 rolls, A+B 104" W x 108" H (264.2 cm x 274.3 cm)
Roll Width	54" untrimmed (137.2 cm), 52" trimmed (132.1 cm)
Roll Length	3 yd (2.7 m)
Minimum Order	3 rolls (9 yd/8.2 m)
Order Increments	1 roll (3 yd/2.7 m)

Custom Color/Length	3 rolls min. order (9 yd/8.2 m)
Fire Rating	ASTM E84 Class A, EN 13501 Euroclass B
Content	Type II 20 oz. vinyl, Non-woven paper backing

Levante Digital Prints | Santorini™

Loloey for Maya Romanoff



Artisanal families, Maya Romanoff and Loloey, have collaborated on the ultimate, digitally-printed wallcovering collection. Santorini exudes a smooth, soft and classic elegance. Reimagined on an embossed Type II Vinyl.

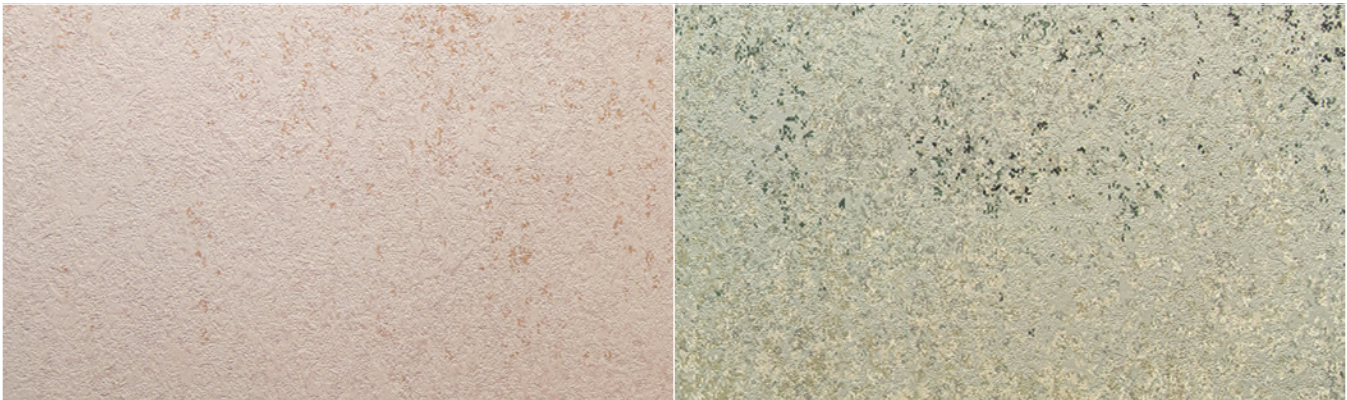

MR-LV-10X14 Cream/Gold

MR-LV-10669 Beige/Blue



Full Repeat	1 roll, 52" W x 108" H (132.1 cm x 274.3 cm)
Roll Width	54" untrimmed (137.2 cm), 52" trimmed (132.1 cm)
Roll Length	3 yd (2.7 m)
Minimum Order	3 rolls (9 yd/8.2 m)
Order Increments	1 roll (3 yd/2.7 m)

Custom Color/Length	3 rolls min. order (9 yd/8.2 m)
Fire Rating	ASTM E84 Class A, EN 13501 Euroclass B
Content	Type II 20 oz. vinyl, Osnaburg backing

Levante Digital Prints | Volans™

Loloey for Maya Romanoff



Artisanal families, Maya Romanoff and Loloey, have collaborated on the ultimate, digitally-printed wallcovering collection. With Volans, large cloud-like shapes highlight the contrast between pattern and backdrop. Reimagined on a sustainable non-woven.



MR-LV-11001-G Creamy Gold

MR-LV-11099-P Pewter

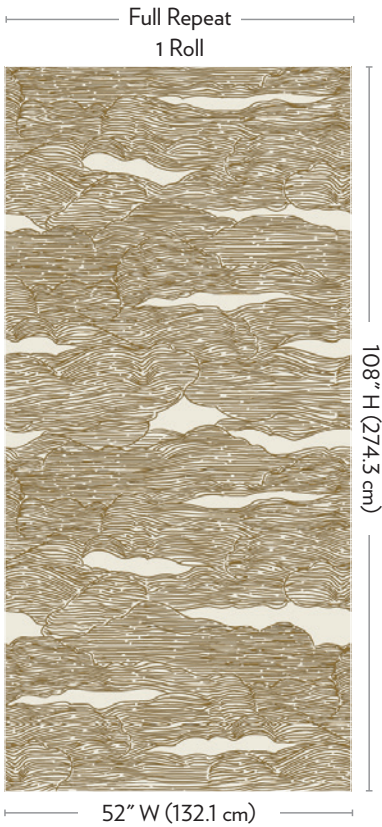

Full Repeat	1 roll, 52" W x 108" H (132.1 cm x 274.3 cm)
Roll Width	54" untrimmed (137.2 cm), 52" trimmed (132.1 cm)
Roll Length	3 yd (2.7 m)
Minimum Order	3 rolls (9 yd/8.2 m)
Order Increments	1 roll (3 yd/2.7 m)

Custom Color/Length	3 rolls min. order (9 yd/8.2 m)
Fire Rating	ASTM E84 Class A, EN 13501 Euroclass B
Content	100% Polyester non-woven, 100% Recycled water bottles woven backing

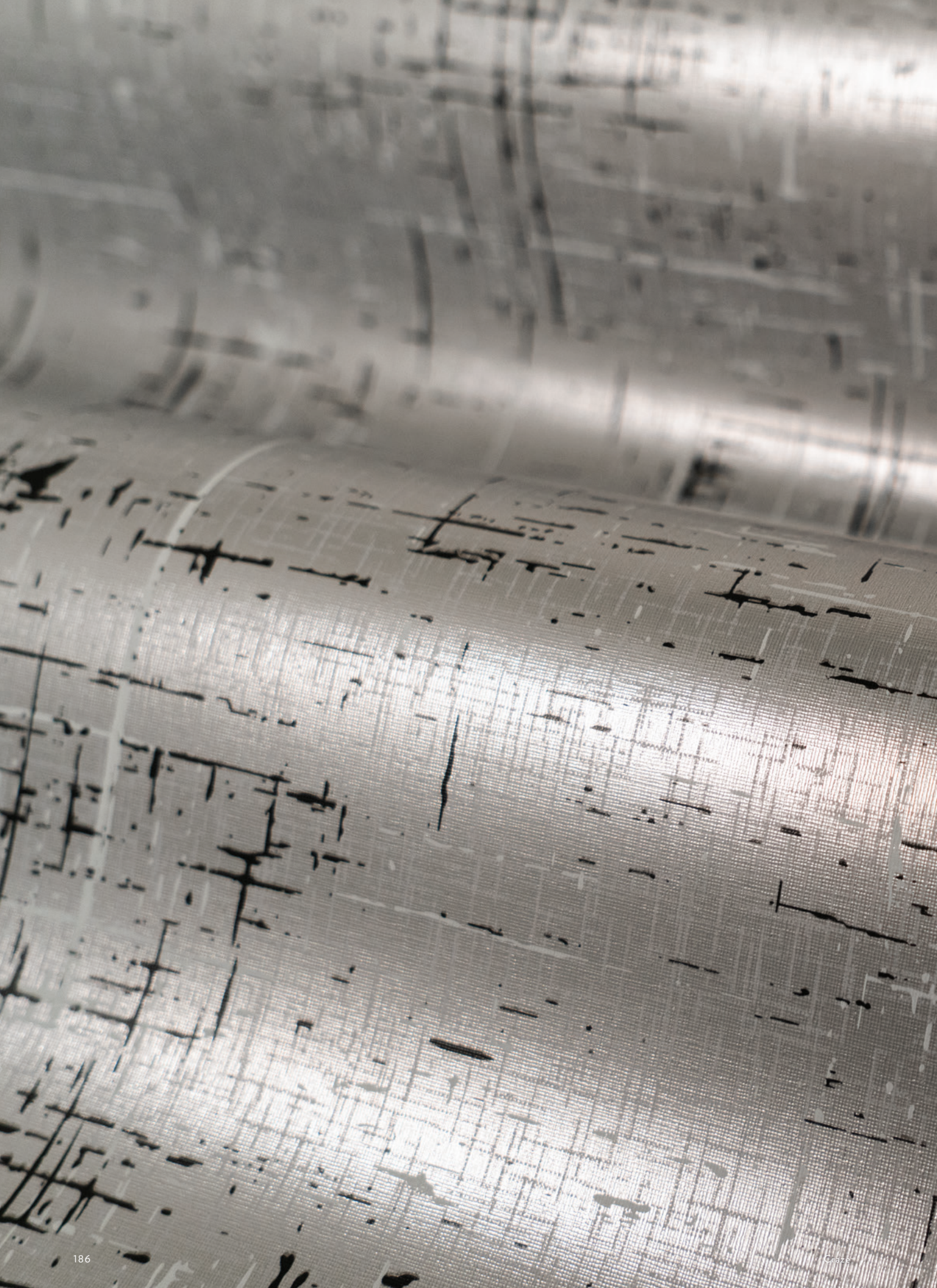



TYPE II VINYL

Brushed Silk II™

Type II Vinyl *Maya Romanoff 54™*



Replicating the texture and refractive quality of a textile, Brushed Silk is a Type II 54" Vinyl inspired by the nuance of a silk wallcovering with all of the ease and durability of a Type II. This collection is environmentally conscious and manufactured in the USA.

Bar Table Arcadia, Demitasse Cup, Sugar Container, Elements
Chrome Chair, DWR



MR-FV-18506-S Chicago Sky



MR-FV-18X15-O Snow



MR-FV-18X13-O Frosty Champagne



MR-FV-18X14 Creamy Faille



MR-FV-18971-G Burnished Gold



MR-FV-18389-S Smoked Silver



MR-FV-18055-S Ash Grey



MR-FV-18X02-P Gunmetal

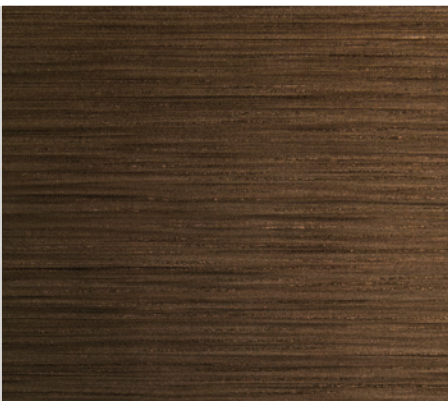

MR-FV-18106 Umber

Width	54" untrimmed (137.2 cm), 13.5 sq ft/yd (1.3 sq m/yd)
Roll Size	30 yd (27.4 m)
Minimum Order	15 yd (13.7 m)
Order Increments	3 yd (2.7 m)
Repeat	N/A

Custom Color	1,020 yd min. order (932.7 m)
Custom Length	Contact Client Services
Fire Rating	ASTM E84 Class A, EN 13501 Euroclass B
Content	Type II 20 oz. vinyl, Non-woven paper backing

50% Recycled content, Water-based adhesives and colorants, Heavy-metal and formaldehyde free.

Craze™

Type II Vinyl *Maya Romanoff 54™ Andre Kikoski for Maya Romanoff*



Designed by architect Andre Kikoski for Maya Romanoff, the textural beauty and lustre of scored linen fabric has been convincingly captured on a durable Type II Vinyl substrate. Available in 11 usable colorways. This collection is environmentally conscious and manufactured in the USA.



MR-FV-25176-SW Sophisticated Slate*



MR-FV-25X15-SP Cotton Couture*



MR-FV-25X14-GP Classic Canvas*



MR-FV-25389-GS Timeless Taupe*



MR-FV-25669-S Styled Sage*

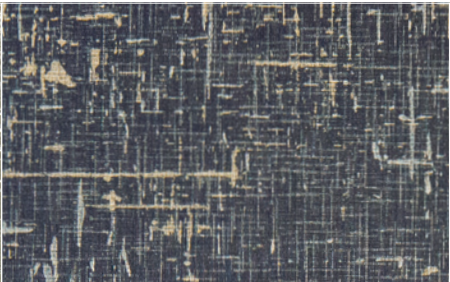

MR-FV-25510-SP Dignified Denim*



MR-FV-25109-SP Black Tie Affair*



MR-FV-25255-GS Garnet Garment*



MR-FV-25169-W Golden Glisten



MR-FV-25X10-B Gala Gold



MR-FV-251102-BW Silver Silhouette

Width	55" untrimmed (139.7 cm), 13.5 sq ft/yd (1.3 sq m/yd)
Roll Size	30 yd (27.4 m)
Minimum Order	15 yd (13.7 m)
Order Increments	3 yd (2.7 m)
Repeat	Approx. 54" W x 18" H (137.2 cm x 45.7 cm)

Custom Color	1,020 yd min. order (932.7)
Custom Length	Contact Client Services
Fire Rating	ASTM E84 Class A, EN 13501 Euroclass B, *IMO Certified/Osnaburg backing
Content	Type II 20 oz. vinyl, Osnaburg or non-woven paper backing

50% Recycled content, Water-based adhesives and colorants, Heavy-metal and formaldehyde free.



Hurly Burly II™

Type II Vinyl *Maya Romanoff 54™*



Inspired by the organic surface of burlap, Hurly Burly II enhances this texture with a pop of metallic tipping. A perfect backdrop, Hurly Burly II Type II 54" Vinyl comes in nine handsome colorways. This collection is environmentally conscious and manufactured in the USA.

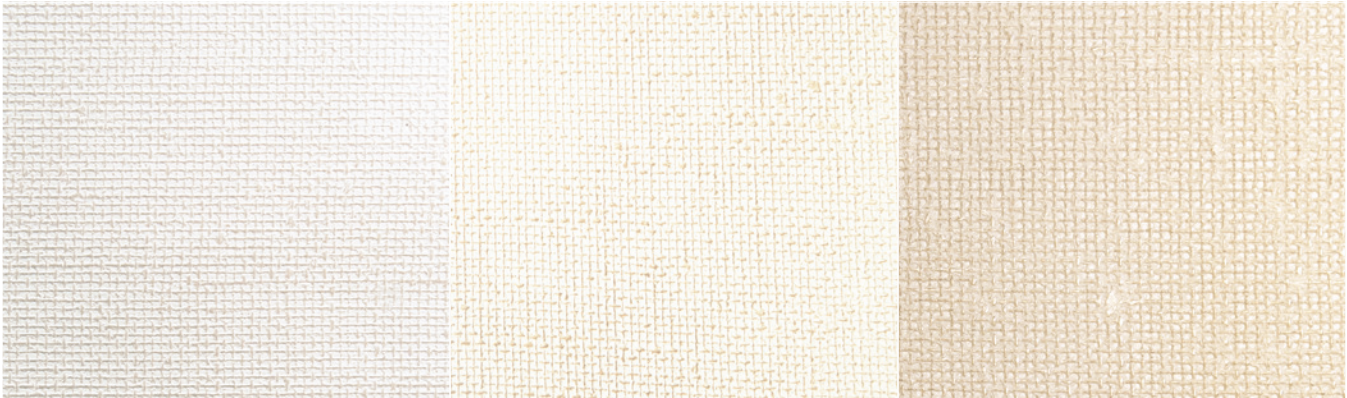

MR-FV-19X15-O Cotton

MR-FV-19X15-G Golden Cotton

MR-FV-19X14-B Espresso and Cream

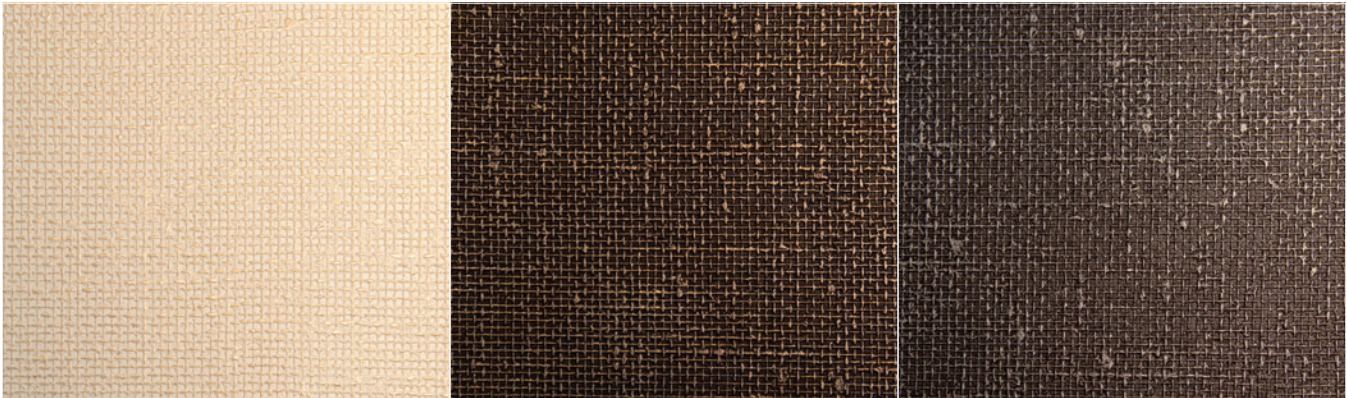

MR-FV-19X14-G Golden Wool

MR-FV-19113-G Golden Coffee Bean

MR-FV-19113-P Silver Coffee Bean

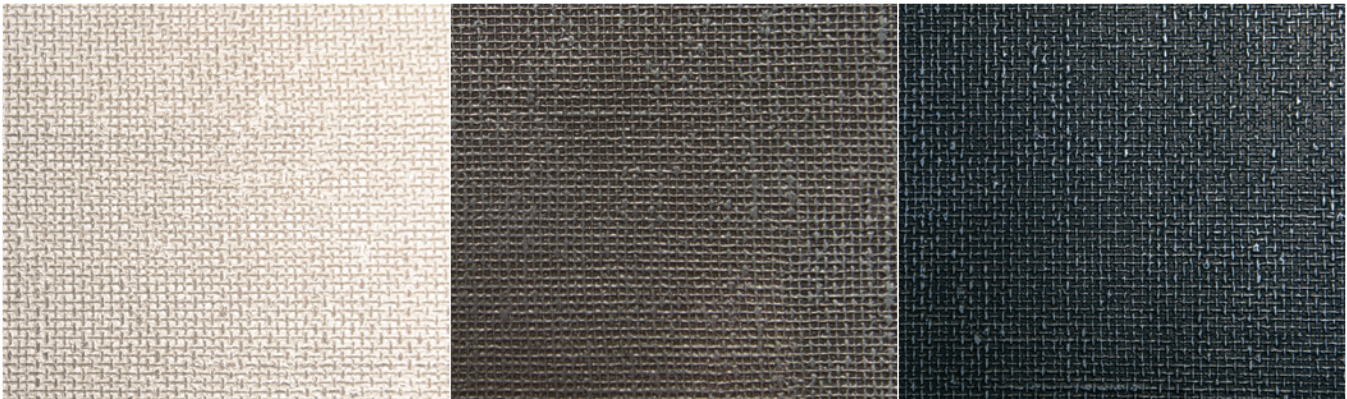

MR-FV-19176 Coffee and Cream

MR-FV-19X02-P Silver Gunmetal

MR-FV-19510-P Woven Indigo

Width	54" untrimmed (137.2 cm), 13.5 sq ft/yd (1.3 sq m/yd)
Roll Size	30 yd (27.4 m)
Minimum Order	15 yd (13.7 m)
Order Increments	3 yd (2.7 m)
Repeat	N/A

Custom Color	1,020 yd min. order (932.7 m)
Custom Length	Contact Client Services
Fire Rating	ASTM E84 Class A, EN 13501 Euroclass B, IMO Certified
Content	Type II 20 oz. vinyl, Osnaburg backing



50% Recycled content, Water-based adhesives and colorants, Heavy-metal and formaldehyde free.

Modern Silk™

Type II Vinyl *Maya Romanoff 54™*



Inspired by our desire to reimagine rarified and beloved materials, Modern Silk combines the luxurious look of dupioni with the impeccable durability of a Type II Vinyl. Suitable for any space. Made with approximately 50% recycled content. This collection is environmentally conscious and manufactured in the USA.

Photo: © 2017 Nathan Kikman



MR-FV-21X15 Baby's Breath

MR-FV-21X14 Primrose

MR-FV-21506 Forget Me Not

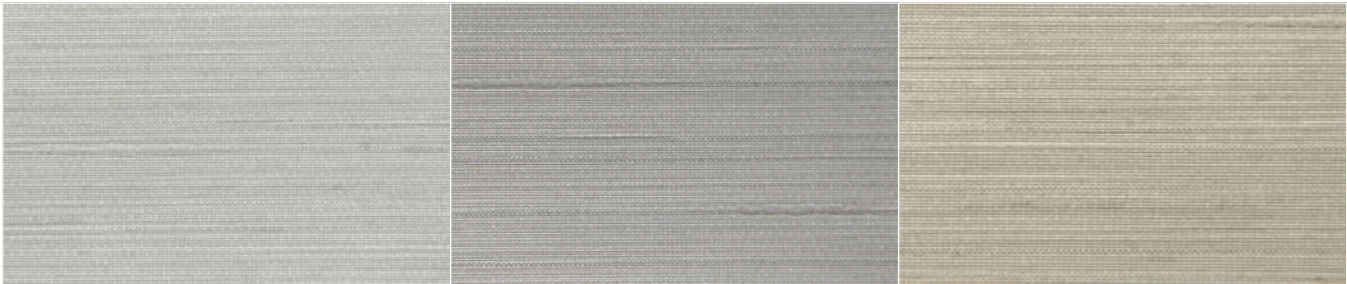

MR-FV-21176 Magnolia

MR-FV-21033-S Artemisia

MR-FV-21099 Beachgrass



MR-FV-21179 Milkweed

MR-FV-21X10 Marigold

MR-FV-21105 Willow



MR-FV-21X02 Thistle

MR-FV-21055-S Silver Ivy

MR-FV-21510 Hyacinth

Width	54" untrimmed (137.2 cm), 13.5 sq ft/yd (1.3 sq m/yd)
Roll Size	30 yd (27.4 m)
Minimum Order	15 yd (13.7 m)
Order Increments	3 yd (2.7 m)
Repeat	N/A

Custom Color	1,020 yd min. order (932.7 m)
Custom Length	Contact Client Services
Fire Rating	ASTM E84 Class A, EN 13501 Euroclass B, IMO Certified
Content	Type II 20oz. vinyl, Osnaburg backing



50% Recycled content, Water-based adhesives and colorants, Heavy-metal and formaldehyde free.

Precious Metals II™

Type II Vinyl *Maya Romanoff 54™*



The elegant look of metal leaf is now available in a wipeable, strippable 54" Type II Vinyl. Precious Metals II's subtle pattern utilizes Mylar to replicate the refined aesthetic of metal leaf on paper. A unique metallic print provides great reflectivity. This collection is environmentally conscious and manufactured in the USA.

Bar Height Desk: Pauline Grace Barstool: Arcadia
Crystal & Gold Lamp: Circa Lighting

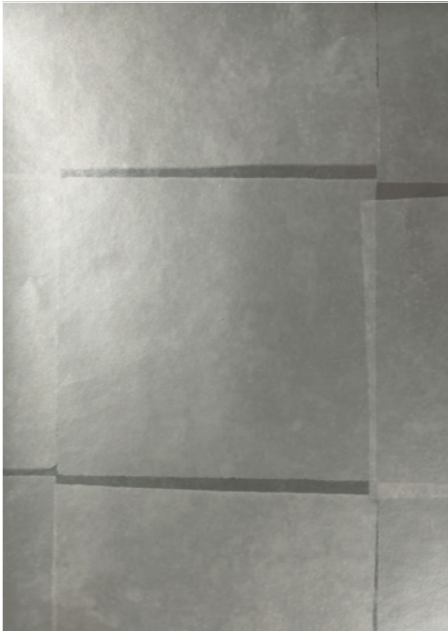

MR-FV-17101 Silver



MR-FV-17123 Platinum



MR-FV-17102 Champagne Gold



MR-FV-17113 Fine Gold



MR-FV-17112 Bronze

Width	Approx. 56" untrimmed (142.2 cm), 52" trimmed (132.1 cm), 13 sq ft/yd (1.2 sq m/yd)	Repeat	52" W x 24" H (60.9 cm x 132.1 cm), 12" drop side match
Roll Size	30 yd (27.4 m)	Custom Color	1,020 yd min. order (932.7 m)
Minimum Order	15 yd (13.7 m)	Custom Length	Contact Client Services
Order Increments	3 yd (2.7 m)	Fire Rating	ASTM E84 Class A, EN 13501 Euroclass B
		Content	Mylar on Type II 20 oz. vinyl, Non-woven paper backing

River Bed II™

Type II Vinyl *Maya Romanoff 54™*



River Bed II convincingly conveys the essence of our original hand-painted and free-flowing River Bed paper. The organic design beautifully utilizes matte and metallic colorations to capture the dimensionality and reflection of stones lining a gentle stream. This wallcovering is suitable for any environment where beauty and durability are a must. Available in 11 stunning colorways. This collection is environmentally conscious and manufactured in the USA.

Photo: © 2017 Nathan Krizan
Chair, Cabinet, and Bowl: deAurora
Lamp: George Smith

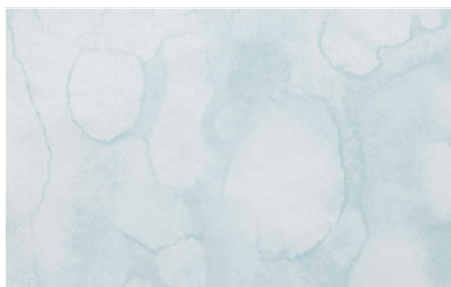

MR-FV-20508 Glacier



MR-FV-20X15 Bleached Shell



MR-FV-20X14 Warm Pearl

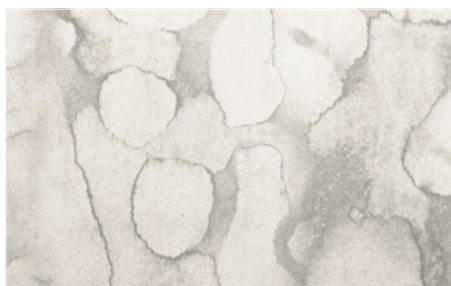

MR-FV-20033 Silver Rush

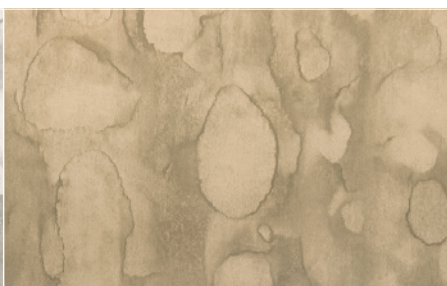

MR-FV-20389 Tawny Banks

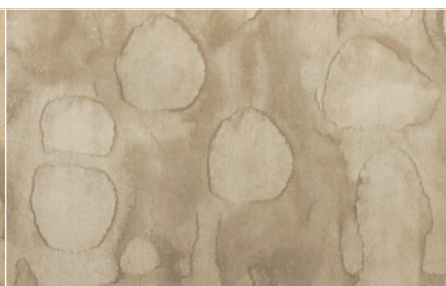

MR-FV-20179 Taupe Bluff

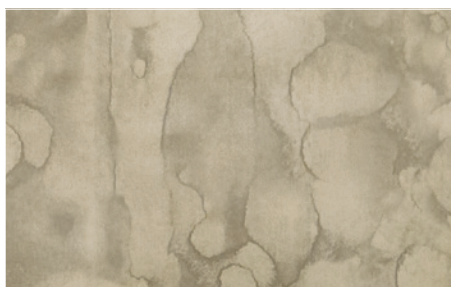

MR-FV-20176 Gray Agate

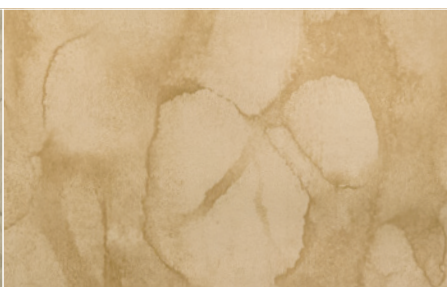

MR-FV-20169 Golden Sand

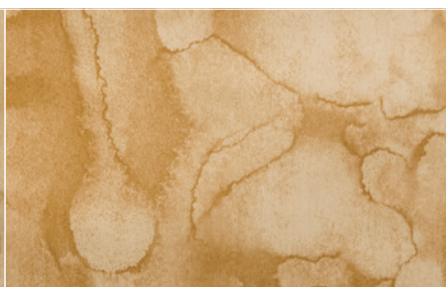

MR-FV-20X10 Gold Rush

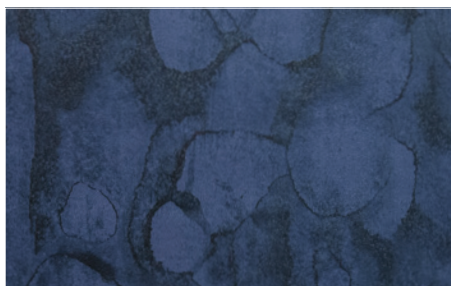

MR-FV-20510 Indigo

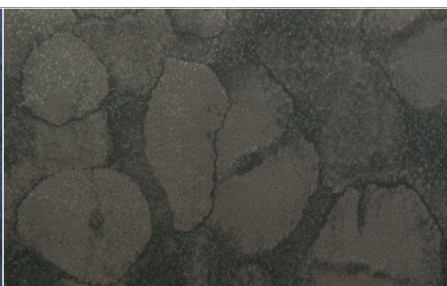

MR-FV-20109 Ebony

Width	56" untrimmed (142.2 cm), 14 sq ft/yd (1.3 sq m/yd)
Roll Size	30 yd (27.4 m)
Minimum Order	15 yd (13.7 m)
Order Increments	3 yd (2.7 m)
Repeat	54" W x 24" H (137.2 cm x 61 cm)

Custom Color	1,020 yd min. order (932.7 m)
Custom Length	Contact Client Services
Fire Rating	ASTM E84 Class A, EN 13501 Euroclass B
Content	Type II 20 oz. vinyl, Non-woven paper backing
 50% Recycled content, Water-based adhesives and colorants, Heavy-metal and formaldehyde free.	

Seagrass II™

Type II Vinyl *Maya Romanoff 54™*



The organic, free-flowing texture of Seagrass II is reminiscent of marine plants gently undulating in an underwater habitat. This Type II Vinyl presents a vertical scale and deep texture perfect for large and small spaces. Available in 9 rich and soothing colorways. This collection is environmentally conscious and manufactured in the USA.



MR-FV-23033-S Siberian Silver

MR-FV-23X15-O Persian Pearl

MR-FV-23X14-G Caspian Crème



MR-FV-23389-G Tasman Taupe

MR-FV-23169-G Celtic Gold

MR-FV-23X02-P Norwegian Charcoal

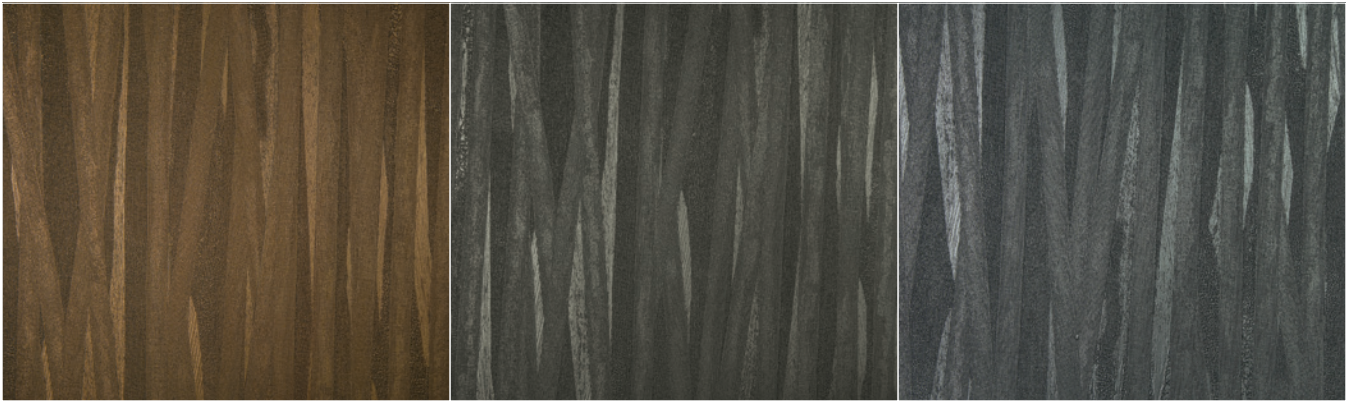

MR-FV-23113-G Baltic Brown

MR-FV-23109 Adriatic Carbon

MR-FV-23510-P Aegean Blue

Width	Approx. 54" untrimmed (137.2 cm), 13.5 sq ft/yd (1.3 sq m/yd)	Custom Color	1,020 yd min. order (932.7 m)
Roll Size	30 yd (27.4 m)	Custom Length	Contact Client Services
Minimum Order	15 yd (13.7 m)	Fire Rating	ASTM E84 Class A, EN 13501 Euroclass B, IMO Certified
Order Increments	3 yd (2.7 m)	Content	Type II 20 oz. vinyl, Osnaburg backing
Repeat	Approx. 33" W/drop match (83.8 cm)		

50% Recycled content, Water-based adhesives and colorants, Heavy-metal and formaldehyde free.

Weathered Metals II™

Type II Vinyl Maya Romanoff 54™

Interior Design Magazine's Best of Year Award

Best of BDNY Winner



Maya Romanoff's classic hand-painted design reimagined in durable Type II Vinyl. Weathered Metals II was designed with a 54" wide by 36" high repeat and a half-drop side match, creating a large-scale, seemingly random pattern. The wallcovering's multiple layers of metallic print effects provide a result with striking elegance and visual depth. This collection is environmentally conscious and manufactured in the USA.

Lamp: Interior Crafts
Console: CAL Designs



MR-FV-16X15-O Palladium

MR-FV-16X14-O Titanium

MR-FV-16033-S Chromium



MR-FV-16506-S Blue Quartzite

MR-FV-16055-S Iridium

MR-FV-16176-P Platinum

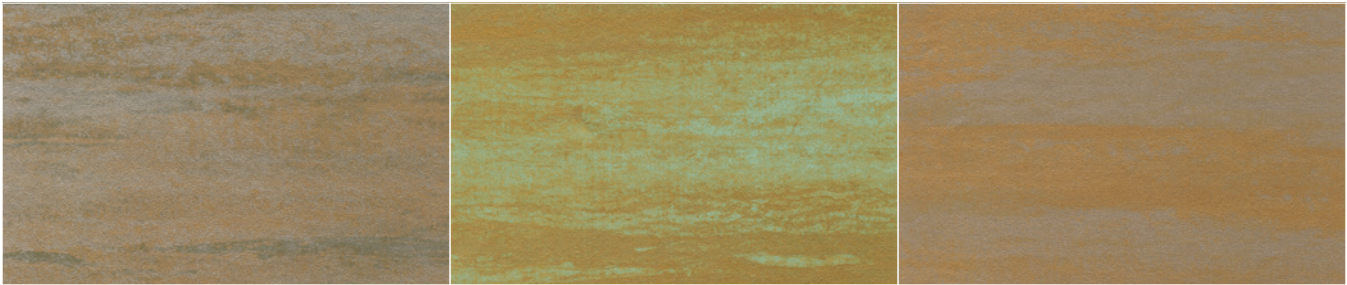

MR-FV-16034-S Gilded Pewter

MR-FV-16705-G Patina

MR-FV-16036-G Gilded Copper



MR-FV-16X10-G Luxe Gold

MR-FV-16035-G Gilded Bronze

MR-FV-16245-G Luxe Red

Width	56" untrimmed (142.2 cm), 14 sq ft/yd (1.3 sq m/yd)	Custom Color	1,020 yd min. order (932.7 m)
Roll Size	30 yd (27.4 m)	Custom Length	Contact Client Services
Minimum Order	15 yd (13.7 m)	Fire Rating	ASTM E84 Class A, EN 13501 Euroclass B
Order Increments	3 yd (2.7 m)	Content	Type II 20 oz. vinyl, Non-woven paper backing
Repeat	54" W x 36" H (137.2 cm x 91.4 cm), Side match requires half drop	<div> <div></div> 50% Recycled content, Water-based adhesives and colorants, Heavy-metal and formaldehyde free. </div>	

Wallcovering Adhesives, Primer, and Wall Liner

Maya Romanoff offers an array of preparation materials to simplify the sourcing process and to ensure a beautiful, quality installation. Each product has been tested and recommended for use with Maya Romanoff surfacing materials installed on drywall.

Contact Client Services for assistance with installation on other surfaces at clientservices@mayaromanoff.com

MR-RA-888 **Clear Strippable** (1 or 5 Gallons)

Premium adhesive	Zero VOC
Mildew-proof clear adhesive	LEED and VOC regulation compliant
Formulated for humid, mildew prone areas	Coverage: 275–300 sq ft/gal (27.87 M2/3.79 L)
Strippable with fabric-backed wallcovering	



MR-RA-555 **Vinyl Over Vinyl** (1 or 5 Gallons)

Strong final bond	LEED and VOC regulation compliant
No priming required	Coverage: 160 sq ft/gal (14.86 M2/3.79 L)
High wet tack and low moisture	Base: Synthetic polyester and modified starch
Very low VOC	



MR-RA-838 **Heavy Duty Clear** (1 or 5 Gallons)

Commercial grade adhesive	LEED and VOC regulation compliant
High wet tack	Coverage: 180 sq ft/gal (16.72 M2/3.79 L)
Excellent adhesion	Base: Modified starches
Low VOC	



Roman Pro 977 **Ultra Prime** (1 or 5 Gallons)

Water-base wallcovering primer	May contribute to LEED points
Water resistant for double-cutting	Coverage: 400–550 sq ft/gal (37.16–46.45 M2/3.79 L)
Bonds to most surfaces	
Fast drying, tintable, zero VOC	



MR-HDULP **Wall Liner**

Heavy weight, non-woven fabric	Helps control slippage/shrinkage of final wallcovering
Provides smooth surface that is consistent/absorbent	60.75 sq ft (27 × 9 yds) 5.64 sq m (68.58 cm × 8.23)
Conceals minor defects up to thickness of wall liner	



PRODUCT	555	838	888	WALL LINER	CLAY PASTE
Ajiro™ (ABH, AC, AC2, AD1, AD2, AF, AH, AP2, AS, AV)		•			
Beadazzled™ (BD)		•			
Beadazzled Leaf™ (BDL-1)		•			
Beadazzled Geode™ (BG, BGS)		•			
Blanket™ (BK), Cozy™ (CZ)			•		
Bravado™ (RV-10)		•			
Braided Hemp™ (HP-4)			•		
Conduit™ (W-76)			•		
Fabricadazzle™ (FDW)			•		
Flexi Mother of Pearl™ (MAS, MCS, MMS, MPS)	•				
Galvanized™ (W-70)		•			
Island Weaves® (TY)			•		
Jewel Collection™ (YE, YT)			•		
Knotted Hemp™ (HP-2)		•			
Levante™ (LV-1, LV-2, LV-3, LV-4, LV-5, LV-6, LV-7, LV-8, LV-9, LV-10, LV-11)			•		
Meditations™ (LK)			•		
Mother of Pearl™ (MA, MC, MF, MM, MP)	•				
Natural Elements™ (NE)			•		
Porto™ (PD, PE, PL, PS)			•		
Precious Metals® (PM)			•	•	
River Bed™ (W-58)			•		
Serigraph™ (SPB, SPC, SPD, SPM)			•		
Shimmering Burlap™ (AK)		•			
Starlit Lattice™ (SL1)	•				•
Stitched™ (SH, SV)			•	•	
True Metals™ (TM)	•				
Tremolo™ (RV-8)			•		
Twisted™ (TS)			•		
Type II Vinyl™ (FV)			•		
Water Hyacinth™ (WH)		•			
Wallmica® (SK)			•		
Weathered Metals™ & Weathered Walls™ (B-37, W-37, W-56)		•		•	
Zen Garden™ (W-76)			•		

EXTRAORDINARILY CLEANABLE

WALLCOVERINGS CAN BE SANITIZED with diluted bleach or disinfecting wipes.

Check out our complete guide to care and cleaning, and step-by-step instructions for disinfecting.

COLLECTION			COLLECTION		
Ajiro (AC, AC2, AD1, AD2, AF, AH, AP2, AS, AV)	✓	✓	Natural Elements (NE)	✓	✓
Ajiro Burst of Happiness (ABH)	✓	✓	Porto (PD, PE, PL, PS)	✓	✓
Beadazzled (BD, BDL-1, BG, BGS)	✓	✓	Precious Metals (PM)	✓	✓
Blanket (BK)	✓	✓	River Bed (W-58)	✓	✓
Braided Hemp (HP-4)	✓	✓	Serigraph (SPB, SPC, SPD, SPM)	✓	✓
Bravado (RV-10)	✓	✓	Shimmering Burlap (AK)	✗	✗
Conduit (W-78)	✓	✓	Starlit Lattice (SL1)	✓	✓
Cozy (CZ)	✓	✓	Stitched (SH, SV)	✓	✓
Fabricadazzle (FDW)	✓	✓	Tremolo (RV-8)	✓	✓
Flexi Mother of Pearl (MAS, MCS, MMS, MPS)	✓	✓	True Metals (TM)	✓	✓
Galvanized (W-70)	✓	✓	Twisted (TS)	✗	✗
Island Weaves (TY)	✗	✗	Type II Vinyl (FV)	✓	✓
Jewel Collection (YE, YT)	✗	✗	Wallmica (SK)	✓	✓
Knotted Hemp (HP-2)	✓	✓	Water Hyacinth Parquet (WH)	✓	✓
Levante (LV)	✓	✓	Weathered Metals (W-56)	✗	✓
Meditations (LK)	✗	✗	Weathered Walls (B-37/W-37)	✗	✓
Mother of Pearl (MA, MC, MF, MM, MP)	✓	✓	Zen Garden (W-76)	✓	✓



DISINFECTING WIPES



BLEACH WITH WATER

Terms and Conditions

LIMITS OF AGREEMENT

The Buyer's payment or partial payment for any Products and/or services hereunder shall constitute Buyer's acceptance of these terms and conditions. The terms and conditions set forth herein, together with those appearing on any sales acknowledgment form and/or invoice, and on any attachments hereto, shall constitute the entire agreement between The Maya Romanoff Corporation ("MRC") and the Buyer as to the products and services (the "Products") sold or provided to Buyer by MRC. **None of the terms and conditions set forth in buyer's purchase order or any other document which is submitted or utilized by buyer which are additional to, inconsistent, or in conflict with the terms and conditions set forth herein shall be binding upon mrc, and notice of objection is hereby given to buyer, and mrc hereby rejects, any such additional, inconsistent or contradictory terms or changes.** If the terms and conditions set forth herein are deemed an acceptance of a prior offer by Buyer, such acceptance is expressly limited and conditional upon Buyer's assent to the terms and conditions set forth herein.

COMPLETION

Buyer understands that any completion or shipment/delivery schedule provided by MRC is estimated and is presented in good faith by MRC. However, MRC can give no firm assurance that such estimated schedule will be met. Therefore, MRC reserves the right to delay, postpone or terminate completion or shipment/delivery schedules, in its discretion, and MRC shall not be liable to Buyer or any other person or organization for any failure to provide for any reason all or any portion of the Products scheduled and, without limiting the foregoing, MRC shall not be liable for any direct, indirect, incidental or consequential damages resulting from any failure to meet such schedule. MRC's obligations under the terms and conditions of this Agreement are also subject to delays incident to labor difficulties, fires, casualties and accidents, acts of the elements, acts of God, transportation difficulties, acts of terrorism, inability to obtain equipment, materials or components or qualified labor sufficient to timely perform this Agreement, governmental regulations or other like causes beyond the control of MRC. In the event of any such delays, the provision of the Products specified in any purchase order of the Buyer shall be correspondingly extended, and MRC will endeavor to keep Buyer fully informed as to the status of the Products. Notwithstanding any provision herein to the contrary, MRC shall not be responsible or liable to Buyer, and Buyer agrees to waive, and shall not assert, any claim for any loss or damage for any reason whatsoever resulting from MRC's delayed performance in delivery of the Products specified by the Buyer in its purchase order, or otherwise, including loss of income and/or profits or incidental, special or consequential damages.

DELIVERY TERMS

If Buyer elects to use MRC's carrier, sales will be made to Buyer F.O.B. Destination, Freight Prepaid & Add. Alternatively, if Buyer elects to use its own carrier, all sales will be made F.O.B. Origin, and Buyer will assume title and control of the Products at the moment the carrier accepts Products or signs the bill of lading. In such event, Buyer assumes risk of transportation and is responsible for filing all claims for losses or damages. Buyer shall also be charged an additional box/packaging and handling fee.

INSPECTION

Buyer shall inspect the Products immediately upon receipt thereof. All claims for any alleged defect in the Products which is capable of discovery upon reasonable inspection and testing, including, but not limited to, shortage in the quantity of Products delivered, shall be fully set forth in writing and delivered by Buyer to MRC within seven (7) days after delivery of the Products to the Buyer. In no event will claims be permitted for any Product after cutting, hanging, installing or in any way modifying such Products in excess of three (3) panels (total of 9 yards). Failure to provide written notice of any such claim by the Buyer within the time periods set forth in this paragraph shall constitute a waiver of any such claims and shall be an absolute defense to liability of MRC in connection therewith.

PRICE AND PAYMENT TERMS

All Products must be prepaid in full, unless the Product will require MRC four (4) weeks or longer to manufacture. In such case, fifty percent (50%) of the total purchase price is required to place an order, and the remaining fifty percent (50%) is due at completion of the Product. Time of payment is of the essence of this Agreement. MRC shall have no obligation to commence production or ship/deliver any Product if payment as required under these terms and conditions, or other written agreement executed by both MRC and Customer, has not been received by MRC, and Customer agrees not to make any claim against MRC for non-shipment/non-delivery, or for any other reason, where such payment has not been made. All prices of MRC are exclusive of all federal, state, municipal or foreign taxes of any kind, and MRC will not report, collect or pay any tax which may be imposed on Buyer, and Buyer shall report and pay all taxes so imposed and shall hold MRC harmless therefrom. In the event Buyer requests to make payment by wire transfer, Buyer shall be charged an additional fee to cover such wire transfer costs. If MRC agrees to Buyer's request to make payment by wire transfer, any such wire transfer must be accompanied by the Customer contact information and/or MRC's Customer Order Number(s) and MRC shall have no obligation to begin production or make shipment/delivery to Customer unless and until Customer first provides MRC banking or other documents, satisfactory to MRC, to evidence that such wire transfer payment has been irrevocably made to MRC's designated account. Buyer must fax and/or e-mail evidence of such transfer at the time of execution. Payment terms are subject to change at the sole discretion of MRC. Buyer must pay the full balance due on any order within thirty (30) days of notification from MRC of Order Completion and Buyer must pick-up order or Buyer must provide directions for order shipment within thirty (30) days of notification from MRC of Order Completion; otherwise, storage and/or restocking fees will be assessed against Buyer, and Buyer shall be obligated to pay such storage and/or restocking fees as assessed by MRC at MRC's discretion. MRC reserves the right at any time to revoke any credit extended to Buyer because of Buyer's failure to pay for any Products when due or for any other reason deemed good and sufficient by MRC. In the event Buyer shall be in default under any of the terms and conditions hereof, or becomes insolvent or proceedings are instituted to declare Buyer bankrupt, or a receiver is appointed for Buyer in any court, MRC, may at its option, utilize any rights available under applicable law, including the right to terminate this Agreement and upon such termination by MRC, any and all claims or demands against Buyer held by MRC shall immediately become due and payable. Buyer shall reimburse to MRC all attorneys' fees and expenses incurred by MRC in enforcing the provisions of this Agreement.

INDEMNIFICATION

Buyer shall indemnify, defend and hold MRC harmless against any claims, expenses, damages, costs or losses resulting from any suit or proceeding brought for infringement of patents or trademarks, misappropriation of trade secrets or other proprietary information, unfair competition, or any claim (including but not limited to, commercial, personal injury or product liability claims) relating to alleged defects in the design, instructions or specifications of the Product arising from MRC's compliance with Buyer's designs, specifications or instructions.

SALE CONVEYS NO LICENSE

The Products are offered for sale and sold by MRC subject to the condition that such sale does not convey any license (except a non-exclusive license to use and re-sell the Products), expressly or by implication, estoppel or otherwise. MRC expressly reserves all its rights to make, use and sell such Products. Buyer's purchase of the Products authorizes Buyer to re-sell the Products, and/or advertise the Products for resale, but such use and/or sale of the Products by Buyer shall not be contrary to, and must be consistent with and in compliance with all intellectual property rights of MRC. Buyer shall not use the Products for the promotion of its own products and/or services, or the products and/or services of any third-party without the prior written consent of MRC.

WARRANTIES AND LIMITATIONS

a. MRC warrants that the Products (other than those materials covered and excluded in Paragraph 8(b), below) are free from defects in materials and workmanship at time of shipment. However, due to

the many intricate and extraordinary techniques and processes utilized by the artisans of the Products, minor deviations in the Products are expressly excluded from this warranty. There are no other express warranties contained herein, and all representations or affirmations made, and all samples, illustrations, drawings, and models provided for in any MRC literature are provided for illustrative purposes only. MRC will not be liable under this warranty unless (i) MRC is properly notified in writing by Buyer of any defects within the time frames set forth in Paragraph 4 above; (ii) such Product is returned to MRC pursuant to MRC's return authorization procedure as referenced in Paragraph 9, below, transportation charges prepaid by Buyer, and (iii) MRC's examination of such Product shall disclose to MRC's reasonable satisfaction that such defects have not been caused by misuse, neglect, improper installation, repair, alteration or accident. Installation instructions are customarily included with the Products. If such instructions are not included with the Product, please contact MRC to obtain a copy or visit MRC's website at <http://www.mayaromanoff.com> for a copy. Products must be maintained according to MRC's upkeep specifications, which are included in MRC's installation instructions or available at <http://www.mayaromanoff.com>. b. With regard to any materials supplied by Buyer to MRC (including, but not limited to, printed materials, artwork, materials for beading), MRC shall not be liable for the quality or condition of the printing or materials supplied by the Buyer, nor shall MRC have any liability for any incorrect prints or materials sent to MRC by the Buyer, nor shall MRC be liable to Buyer or third parties, or, if during the beading or other processing of Buyer's artwork, MRC inadvertently damages such materials or artwork. The Buyer shall in all regards be responsible for insuring any printed materials or artwork sent to MRC, with such insurance covering not only damage during shipping or return, but also any damage during any processing, applications, beading, or use with respect to such materials or artwork while in the possession of MRC. c. **The foregoing provisions in this paragraph 8 constitutes mrc's entire warranty, express, implied and/or statutory (except as to title), and states the full extent of mrc's liability to buyer or to any other party for any breach of such warranty and for damages, whether direct, special, incidental or consequential, resulting from any such breach. Mrc's warranty herein is in lieu of and excludes all other warranties of mrc, the manufacturer of the products, and any other entity involved in the manufacture, sale, or servicing of the products (or any portion thereof) and their respective subsidiaries, affiliates and related companies (hereinafter collectively referred to as the "manufacturing and selling companies"), whether express, implied or statutory, or otherwise created under applicable law including, but not limited to, any warranty of merchantability and any warranty of fitness for a particular purpose or use, all of which are hereby disclaimed by MRC and waived by buyer. In no event shall mrc and/or the manufacturing and selling companies be liable for special, incidental or consequential damages, including lost profits, whether or not caused by or resulting from the negligence of mrc and/or the manufacturing and selling companies, unless specifically provided herein. In addition, mrc and the manufacturing and selling companies shall not be liable under this warranty with regard to any (a) product or portions thereof which have been subjected to abuse, misuse, improper installation or abnormal conditions; and (b) products which have been tampered with, altered or modified by anyone not approved by mrc. Buyer's sole and exclusive remedy against mrc under this warranty, or otherwise, whether under contract, tort or statute, shall be, at mrc's discretion, the replacement or repair of any defective products or refund of any amounts paid by buyer to mrc with respect to such alleged defective products, or such refund with respect to any buyer's materials damaged during beading or other processing/applications by mrc.**

RETURNS AND ADJUSTMENTS

No Products may be returned without the prior written approval of MRC in the form authorized by MRC (and copies provided in connection with). The Product information (e.g. invoice, bill of lading, etc.) must be referenced on all returns. Only Products which are alleged to have been damaged or defective at time of shipment will be considered for return to MRC. Returns must be received within thirty (30) days of the date authorized by MRC. No credit allowances or replacements will be affected until any alleged defects are established to MRC's reasonable satisfaction by inspection to be performed by MRC at any reasonable time and place MRC designates.

CANCELLATION

No cancellations or reductions by Buyer of orders will be accepted by MRC after three (3) days from the receipt of payment or three (3) days from payment of initial deposit.

CHOICE OF LAW AND FORUM; DISPUTE RESOLUTION

Buyer's order, and the rights, obligations and performance of the parties hereto, with respect there to or arising out of or in connection with any purchase or sale of Products, shall be governed by the internal substantive laws of the State of Illinois without regard to conflict of laws principles, and Buyer and MRC hereby agree to opt out of the provisions of the United Nations Convention on the International Sales of Goods and such provisions and Convention shall not apply. The parties further agree that any action brought by either party regarding this order or relating to any purchase or sale of Products shall be brought and pursued only in the State or Federal courts located in Cook County, Illinois. Buyer hereby consents to the personal jurisdiction of such Courts, and Buyer hereby waives any objection to such venue and personal jurisdiction. If Buyer files any action or claim in any other forum or jurisdiction, Buyer shall, at MRC's request, agree to the dismissal of such claim or action and reimburse MRC in connection with MRC's costs and attorneys' fees in having to seek and/or obtain such dismissal and/or transfer to the exclusive court and venue agreed to above by the parties. **The parties mutually waive any right to trial by jury. Except for a breach or infringement of mrc's trademarks, copyrights, patents or other intellectual property rights, and the buyer's obligations under paragraph 12, below, each party hereby expressly waives the right to sue for, demand or recover, lost profits or other special, consequential or punitive damages for a breach of or any other act or omission in connection with or relating to these terms and conditions or the relationship of the parties.**

CONFIDENTIALITY

All drawings, designs, specifications, manuals and programs furnished to Buyer by MRC shall remain the confidential and proprietary property of MRC. Buyer shall make reasonable efforts to hold such information, except as may be found in the public domain, in strict confidence and not to disclose such information to third parties. All copyrights with respect to any materials or Products made available by MRC shall remain in MRC at all times.

MISCELLANEOUS

(a) Any failure by any party hereto to enforce at any time any term or condition under these Terms and Conditions shall not be construed as a waiver of that party's right thereafter to enforce each and every term and condition. (b) These Terms and Conditions shall be binding upon the successors and legal representatives of the parties hereto. (c) Buyer shall not assign any agreement with MRC or any interest or rights there under, without the prior written consent of MRC. (d) These Terms and Conditions constitute the entire agreement between MRC and Buyer as it relates to the Products and/or services sold or provided to Buyer by MRC, and supersede any and all prior agreements, correspondence or understandings between the parties. No modification or waiver of any provisions of these Terms and Conditions or consent to any departure there from shall be effective unless in writing and executed by MRC and Buyer. Buyer and MRC may utilize their other standard sales forms (including purchase orders, invoices, etc.) for record keeping purposes in connection with the sales contemplated hereunder, but unless expressly agreed in a separate writing executed by MRC and Buyer, these Terms and Conditions shall supersede all items, terms and conditions of any such other forms, and such forms shall not have any legal effect, except as expressly provided herein. These Terms and Conditions may be amended only in writing executed by MRC and Buyer, shall not have any legal effect, except as expressly provided herein. These Terms and Conditions may be amended only in writing executed by MRC and Buyer.

Storage Charges: Orders will begin to accrue a \$50/day storage fee beginning on the first day of the second full calendar month after the ready-to-ship date. Color may vary within industry standard. Lead times subject to change. We may be able to expedite your order.

Index

Alphabetical by Collection Name

Ajiro Burst of Happiness™	46	Island Weaves™	108	Serigraph CityScape™	156
Ajiro Chevron™	48	Jewel Collection® Horizon™	128	Serigraph Dynasty™	158
Ajiro Coffers™	52	Jewel Collection® Momi Moonstone™	130	Serigraph Moderne™	160
Ajiro Fanfare™	56	Knotted Hemp™	114	Seagrass II™	200
Ajiro Houndstooth™	58	Levante Digital Prints Abisso™	164	Shimmering Burlap™	30
Ajiro Plank™	60	Levante Digital Prints Agata™	166	Starlit Lattice™	100
Ajiro Sunburst™	62	Levante Digital Prints Blake™	168	Stitched Horizontal™	32
Ajiro Vineyard™	64	Levante Digital Prints Circinus™	170	Stitched Vertical™	34
Beadazzled™	74	Levante Digital Prints Curie™	172	Tremolo™	36
Beadazzled Geode™	76	Levante Digital Prints Nabucco™	174	True Metals Basketweave™	68
Beadazzled Leaf™	78	Levante Digital Prints Nena™	176	True Metals Coffers™	70
Beadazzled Sparkle Geode™	80	Levante Digital Prints Quercia™	178	Twisted™	38
Blanket Yarn & Stitch™	138	Levante Digital Prints Rodinia™	180	Water Hyacinth Parquet™	124
Blanket Zig Zag™	140	Levante Digital Prints Santorini™	182	Wallmica™	126
Braided Hemp™	106	Levante Digital Prints Volans™	184	Weathered Metals™	40
Bravado™	24	Meditations Ohm™	116	Weathered Metals II™	202
Brushed Silk II™	188	Modern Silk™	194	Weathered Walls™	42
Conduit™	22	Mother of Pearl™	90	Zen Garden™	44
Cozy™ Bed Fellow	142	Mother of Pearl Aphrodite™	92	Additional Information	
Cozy™ Bundle Up	144	Mother of Pearl Chevron™	94	Care, Cleaning & Disinfecting	206
Cozy™ Day Dreamer	146	Mother of Pearl Mosaic™	96	Chicago Showroom	8
Cozy™ Nestle	148	Mother of Pearl On the Half Shell™	98	Color Spectrum	14
Craze™	190	Natural Elements™	132	Green Matrix	19
Fabricadazzle™	150	Porto Deco™	118	Maya Romanoff Atelier Custom Process	10
Flexi Mother of Pearl™	82	Porto Elo™	120	New Collections	4
Flexi Mother of Pearl Aphrodite™	84	Porto Lino™	122	Sustainability	16
Flexi Mother of Pearl Chevron™	86	Porto Sólido™	104	Terms and Conditions	207
Flexi Mother of Pearl Mosaic™	88	Precious Metals®	66	Wallcovering Adhesives, Primer and Wall Liner	204
Galvanized™	26	Precious Metals II™	196		
Grand Scale Ajiro Chevron™	50	River Bed™	28		
Grand Scale Ajiro Coffers™	54	River Bed II™	198		
Hurly Burly II™	192	Serigraph Brocade™	154		





DIGITAL CATALOG

MAYAROMANOFF.COM