

2025

CATALOG



MAYA ROMANOFF



“It’s got to be BEAUTIFUL.

That’s the only thing that really counts.

It’s the only thing I really know.”

– *Maya Romanoff*



Our journey began in 1969 when Maya discovered psychedelic designs at Woodstock. This inspiration sparked the creation of our namesake company, where talented artisans craft remarkable collections using materials like dyes, glass beads, gold leaf, Capiz shells, metal, wood veneers, and more. We are guided by Maya's principle: "As artisans, we share a simple guiding belief—it must be beautiful."

The striking design aesthetic of our collections has resonated deeply with our loyal architect and designer clients. At MAYA ROMANOFF, we focus on transforming unique materials into luxurious works of art, and our spirit of innovation is ever-present!

Today, my family proudly upholds the legacy that Maya started 55 years ago. My son, Michael Gutwaks, serves as President, and my son-in-law, David Berkowitz, as Executive Vice President of Manufacturing and Product Development. Together, they work tirelessly with our dedicated teams to create the extraordinary.

I am immensely grateful for my family and our artisans who embody Maya's legacy every day, and I cherish each of our clients and friends who recognize the passion and beauty in our work.

Enjoy our 2025 MAYA ROMANOFF catalog—the ultimate printed resource for everything MAYA!

Best wishes,

A handwritten signature in black ink that reads "Joyce Romanoff". The signature is fluid and cursive, with a large, stylized initial "J".

Joyce Romanoff
Maya Romanoff CEO



EST. 1969

HERITAGE | AN EXTRAORDINARY JOURNEY



Maya Romanoff is a leader in the world of high-end, artisanal wallcoverings—known for exceptional craftsmanship, innovation and commitment to pushing boundaries. From our beginning in tie-dye fabrics to our expansive collection of extraordinary surfaces, we have stayed true to our guiding philosophy of “Make every wall beautiful.”

Table of Contents

Alphabetical by Material

| | | | | | |
|----------------------------------|----------------------------------------------------------------------|-------------------------|---------------------------------------|-----------------------------|-----|
| Handcrafted | NEW Bouquet™ | 42 | Mother of Pearl Mosaic™ | 90 | |
| | Bravado™ | 44 | Mother of Pearl On the Half Shell™ | 92 | |
| | Conduit™ | 46 | Precious Metals® | 96 | |
| | Galvanized™ | 48 | Starlit Lattice™ | 94 | |
| | Shimmering Burlap™ <i>Andre Kikoski for Maya Romanoff</i> | 50 | True Metals Basketweave™ | 98 | |
| | Stitched Horizontal™ <i>David Rockwell for Maya Romanoff</i> | 52 | True Metals Coffers™ | 100 | |
| | Stitched Vertical™ <i>David Rockwell for Maya Romanoff</i> | 54 | Wallmica™ | 102 | |
| | Tremolo™ <i>The Roger Thomas Collection for Maya Romanoff</i> | 56 | Naturals | NEW Ajiro Honeycomb™ | 106 |
| | Twisted™ <i>Docey Lewis for Maya Romanoff</i> | 58 | Ajiro Burst of Happiness™ | 108 | |
| | Weathered Metals™ | 60 | Ajiro Chevron™ | 110 | |
| | Weathered Walls™ | 62 | Ajiro Coffers™ | 114 | |
| | Zen Garden™ | 64 | Ajiro Fanfare™ | 118 | |
| | Glass, Seashell, and Metal | Beadazzled™ | 68 | Ajiro Houndstooth™ | 120 |
| | | Beadazzled Geode™ | 70 | Ajiro Plank™ | 122 |
| Beadazzled Leaf™ | | 72 | Ajiro Sunburst™ | 124 | |
| Beadazzled Sparkle Geode™ | | 74 | Ajiro Vineyard™ | 126 | |
| Flexi Mother of Pearl™ | | 76 | Braided Hemp™ | 128 | |
| Flexi Mother of Pearl Aphrodite™ | | 78 | Grand Scale Ajiro Chevron™ | 112 | |
| Flexi Mother of Pearl Chevron™ | | 80 | Grand Scale Ajiro Coffers™ | 116 | |
| Flexi Mother of Pearl Mosaic™ | | 82 | Meditations Ohm™ | 130 | |
| Mother of Pearl™ | | 84 | Porto Deco™ | 132 | |
| Mother of Pearl Aphrodite™ | | 86 | Porto Elo™ | 134 | |
| Mother of Pearl Chevron™ | | 88 | Porto Lino™ | 136 | |
| | | Porto Sólido™ | 138 | | |
| | | Water Hyacinth Parquet™ | 140 | | |





Durable, cleanable and sustainable

Ajiro Honeycomb™

Hand-Inlaid Wood Veneer





Soft and textural

Coco Chenille™

Embossed Fabric Wallcovering





Romantic and dramatic

Bouquet™

Hand-Painted in Chicago





Beautiful and durable

Timantti™

Woven Fabric Wallcovering





Durable alternative to Type II Vinyl

Natural Elements™

Printed and Embossed Paper

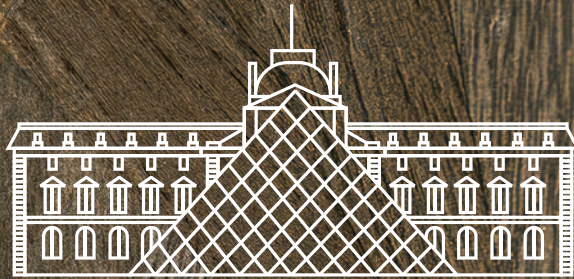

Musée des Arts Décoratifs
The Louvre Palace
Permanent Collection

Three of our iconic collections, Flexi Mother of Pearl™, Mother of Pearl Aphrodite™ and Ajiro Fanfare™, have been selected to join the prestigious permanent collection of the Musée des Arts Décoratifs in the Louvre Palace in Paris.



Flexi Mother of Pearl™



Mother of Pearl Aphrodite™



Ajiro Fanfare™

The Musée des Arts Décoratifs, renowned for its dedication to preserving and showcasing the finest examples of decorative arts, has carefully curated Maya Romanoff's collections to showcase the epitome of timeless elegance, sophistication, and sustainability. Maya Romanoff's presence in the permanent collection of the Musée des Arts Décoratifs underscores the brand's enduring legacy as a trailblazer in the world of luxury interior design.

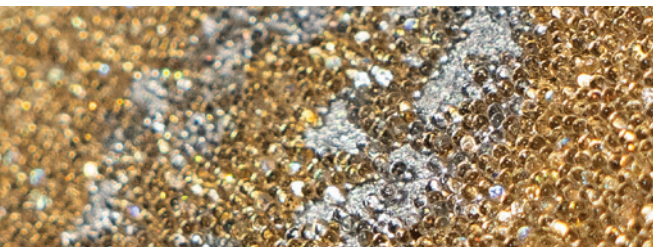

THE ULTIMATE, IMMERSIVE EXPERIENCE.

Collaborate with our design team, browse our collections,
and see our artisans at work—*all in one location!*

VISIT OUR CHICAGO
HQ | STUDIO | SHOWROOM
SKOKIE, ILLINOIS

MAYA's Chicago Studio





Artisanally Handcrafted



YOU **IMAGINE IT.**
MAYA ROMANOFF ATELIER **CREATES IT.**

ORIGINAL WALLCOVERINGS CUSTOM
DESIGNED FOR **YOUR PROJECTS.**



THE CUSTOM PROCESS

- **START WITH
YOUR INSPIRATION**
- **MAYA WILL WORK WITHIN
YOUR BUDGET**
- **CREATE A STRIKE-OFF FOR
YOUR APPROVAL**



ATELIER
MAYA ROMANOFF

ATELIER INSPIRATIONS



Digital Printing

MAYA's in-house digital studio will create your design and produce your order using a variety of substrates and printing techniques with low minimums, quick turnarounds, competitive pricing and beautiful results.

Colorations

MAYA's Chicago studio can custom color many of our in-line handcrafted wallcoverings with low minimums and quick turnaround times. A luxurious look—perfectly colored to work within your space.



Cozy™ Wool Wallcovering

An innovative printing technology is used to apply dimensional texture on a luxurious heathered wool fabric. Choose from our standard colored fabrics, ink colors and patterns to create a unique combination.

Ajiro® Wood Veneer

Hand-inlaid, ultra-thin wood veneer patterns that are die-cut or laser-cut. Create a custom stained color to match your furniture or moldings, design a new pattern, or combine wood with a foil background for the ultimate statement.





Vinyl

MAYA can execute a completely custom and budget-friendly design for your large volume projects. Most of our wallcoverings can be reinterpreted in a high-performance Type II Vinyl with non-woven or Osnaburg backings.

Screen Printing

MAYA's state-of-the-art, large format screen press prints up to 48" x 148", making large-scale repeats of your original designs. Our press can handle a variety of substrates, using specialty inks and processes to achieve breathtaking effects and textures.

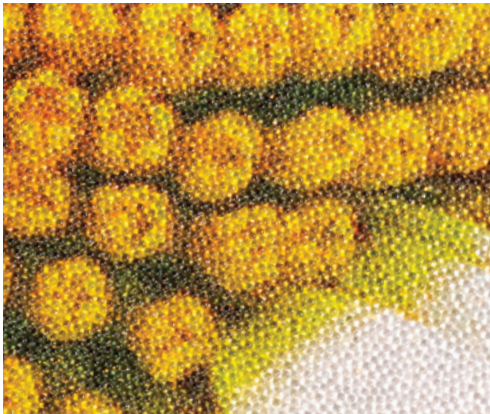

Beadazzled™ Murals

Bring MAYA your inspiration and see it transformed into a captivating, glass-beaded mural, right in our Chicago Studio! Choose between a variety of glass bead techniques to turn your image into a true-work-of-art.

Handcraft

Our Chicago studio is staffed with talented artisans ready to craft a unique texture to complement your design vision for the ultimate WOW!





NOT JUST FOR WALLS

Elevate your space. Add color and texture to your furniture, ceilings, columns and more with MAYA ROMANOFF's extraordinary surfacing materials.

Blanket Yarn & Stitch™ in Heathered Brown/Cerulean



Blanket Yarn & Stitch™ in Heathered Brown



Fabricadazzle™ in Black Magic



Braided Hemp™ in Spirit



Cozy™ Nestle in Dark Grey Flannel/Dusk



Fabricadazzle™ in Gold Wand



Porto Lino™ and Porto Deco™
in Sauvignon Blanc



Flexi Mother of Pearl™ in Oyster



SUSTAINABILITY

is at the core of what we do.

Our founder Maya's long-standing commitment to Eastern culture and philosophy has greatly influenced our company's respect for materials.

Nearly 70% of our wallcovering collections are produced or finished in our Chicago studio, and we consequently have great control over our products, processes and the treatment of our employees.

Maya Romanoff uses natural, renewable and recycled materials, water-based colorants, adhesives and finishes, and minimal amounts of materials to produce the maximum effect.



Our Full
Sustainability Story



Recycled Content

Use of these materials may contribute to gaining LEED Materials & Resources Credit 4.1 or 4.2: Recycled Content.

Rapidly Renewable Material

Use of these materials may contribute to gaining LEED Materials & Resources Credit 6: Rapidly Renewable Materials.

Made in the USA

Product is manufactured in the United States.

Finished in the USA

Product is imported and then finishes are applied in the United States.

Heavy Metal-Free

Component materials are free of the following heavy metals: Antimony, Arsenic, Barium, Cadmium, Chromium, Lead, Mercury, and Selenium.

Formaldehyde-Free

Component materials are free of formaldehyde.

Installs well with low-VOC adhesive

When installed with Maya Romanoff recommended adhesive, use of these materials may contribute to gaining LEED Indoor Environmental Quality EQ Credit 4: Low-Emitting Materials.

LEED

Indoor Environmental Quality EQ Credit 4: Low-Emitting Materials



Green Matrix

| | RECYCLED CONTENT | RAPIDLY RENEWABLE MATERIAL | MADE IN THE USA | HEAVY METAL-FREE | FORMALDEHYDE-FREE | INSTALLS WELL WITH LOW-VOC ADHESIVE | FOREST STEWARDSHIP COUNCIL (FSC) CERTIFIED |
|-----------------------------------------------------------------------|------------------|----------------------------|-----------------|------------------|-------------------|-------------------------------------|--------------------------------------------|
| Ajiro [™] (AC, AC2, AD1, AD2, AF, AH, AP2, AS, AV) | | Paulownia Wood | • | • | • | • | |
| Ajiro Burst of Happiness [™] (ABH) | | Paulownia Wood | | • | • | • | |
| Ajiro Honeycomb [™] (AZ) | | Paulownia Wood | | • | • | • | |
| Beadazzled [™] Collection (BD, BG, BGS, BDL) | • | | • | | • | • | |
| Blanket [™] (BK), Cozy [™] (CZ) | | Wool | | • | • | • | |
| Bravado [™] (RV-10) | • | | • | • | • | • | |
| Coco Chenille (CC) | | | | • | • | • | |
| Conduit [™] (W-78) | | | • | • | • | • | • |
| Fabricadazzle [™] (FDW) | • | | • | • | | • | |
| Flexi Mother of Pearl [™] (MAS, MCS, MMS, MPS) | | Farm-raised capiz shells | | • | • | • | |
| Galvanized [™] (W-70) | | | • | • | | • | • |
| Hand-Painted (B-37, SH, SV, W-37, W-56, W-58, W-55, W-70, W-76, W-78) | | | • | • | • | • | |
| Hemp [™] Collection (HP-2, HP-4) | • | Hemp | | • | • | • | |
| Island Weaves [™] (TY) | • | Natural Grasses | | • | • | • | |
| Jewel [™] Collection (YE, YT) | • | Mulberry | | • | • | • | |
| Meditations [™] (LK) | | Lokta | • | • | • | • | |
| Mother of Pearl [™] (MA, MC, MF, MM, MP) | | Farm-raised capiz shells | • | • | • | • | |
| Natural Elements [™] (NE) | • | | | • | • | • | • |
| Porto [™] (PD, PE, PL, PS) | | Cork | | • | • | • | |
| Precious Metals [™] (PM) | | | | • | • | • | |
| Serigraph [™] Collection (SPB, SPC, SPD, SPM) | | | • | • | • | • | • |
| Shimmering Burlap [™] (AK) | • | Jute | • | • | • | • | |
| Starlit Lattice [™] (SL1) | • | Farm-raised capiz shells | • | • | • | • | |
| Tremolo [™] (RV-8) | • | | • | • | • | • | |
| True Metals [™] (TM) | • | | • | • | • | • | |
| Twisted [™] (TS) | | | | • | • | • | |
| Type II Vinyls (FV) | • | | • | • | • | • | |
| Wallmica [™] (SK) | • | | | • | • | • | |
| Water Hyacinth [™] (WH) | | Water Hyacinth | | | | | |
| Zen Garden [™] (W-76) | | | • | • | • | • | • |





COLOR SPECTRUM

From neutrals to vivids and everything
in between, MAYA ROMANOFF
offers an abundance of color options.

Looking for a specific color?
Shop by Color on our website to
find the perfect wallcovering for
your next project.

Full Color
Spectrum



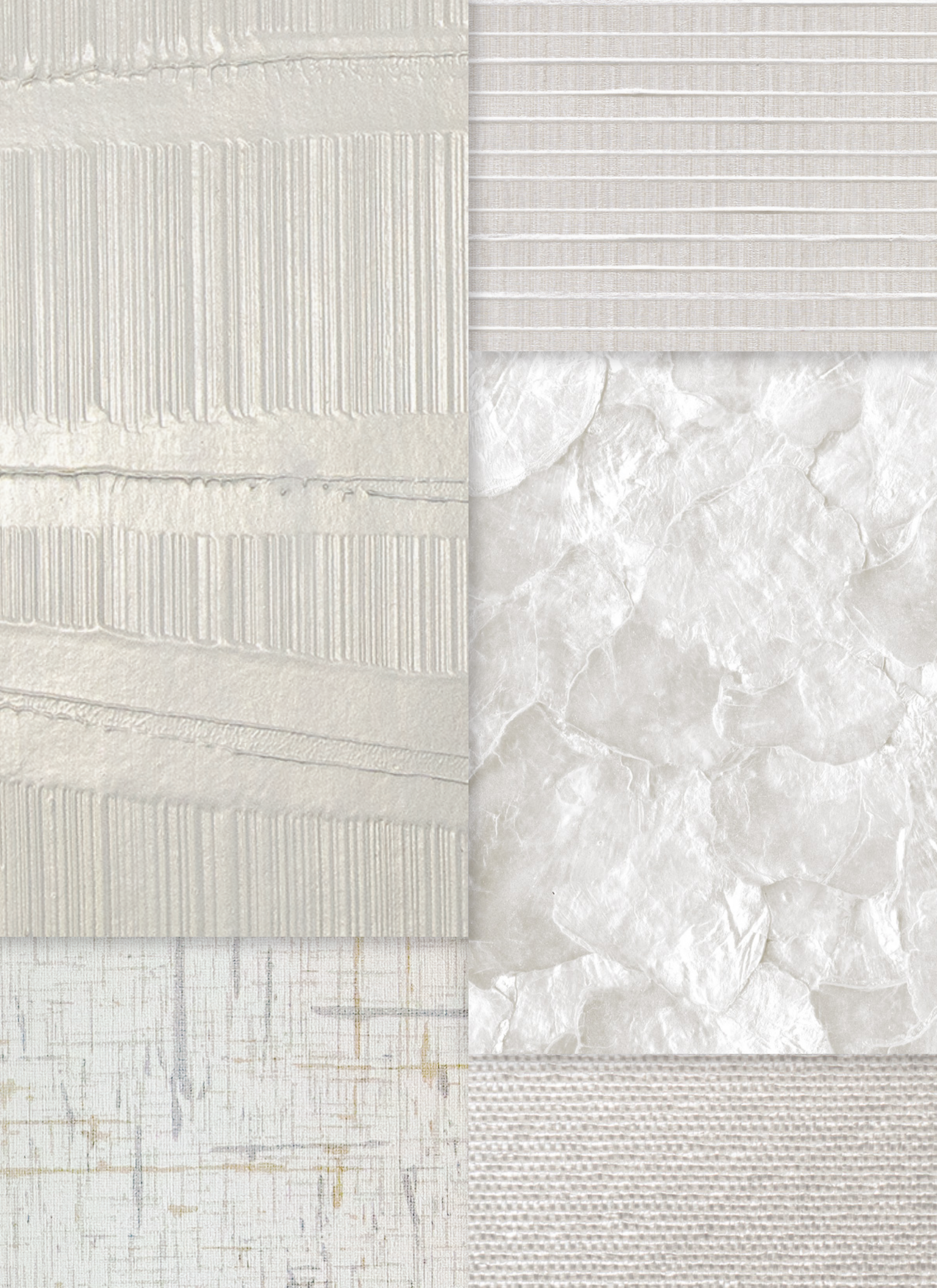



Mother of Pearl on the Half Shell in Natural Pearl

Swatches Clockwise from left: Conduit, Tremolo, Mother of Pearl on the Half Shell, Timantti, Craze



Swatches Clockwise from left: Wallmica, Tremolo, Water Hyacinth Parquet, Island Weaves, Weathered Metals II

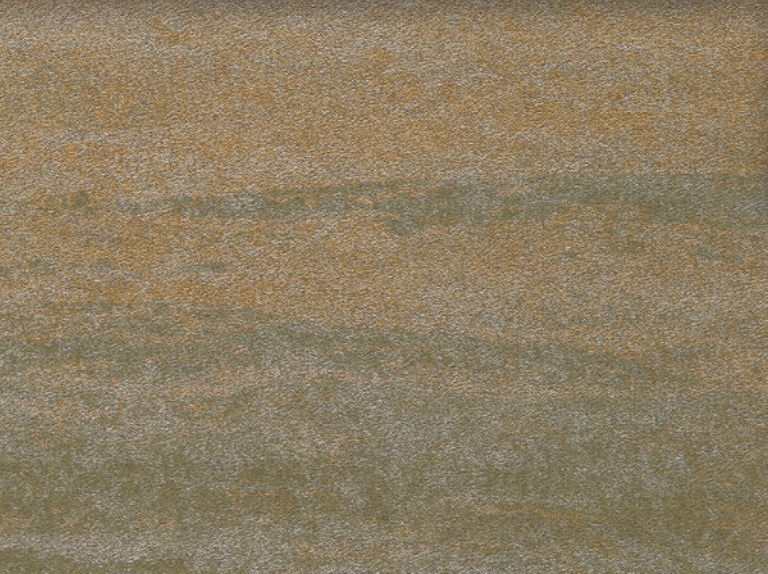

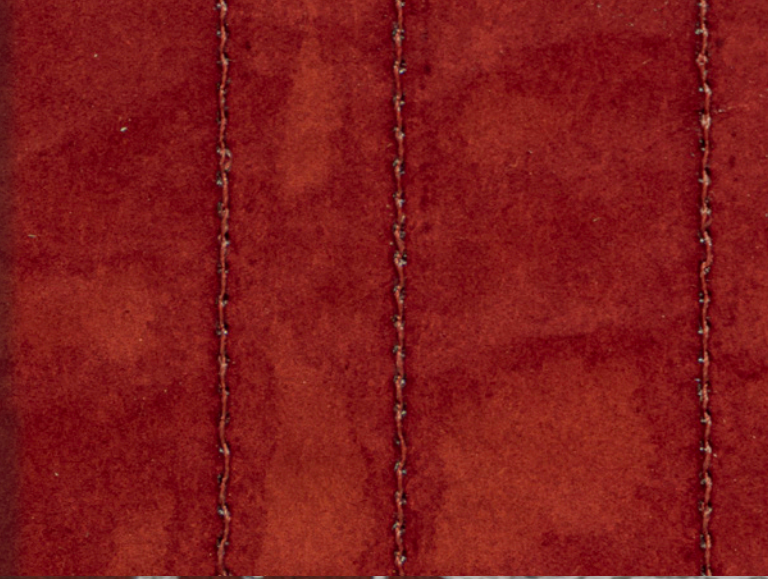
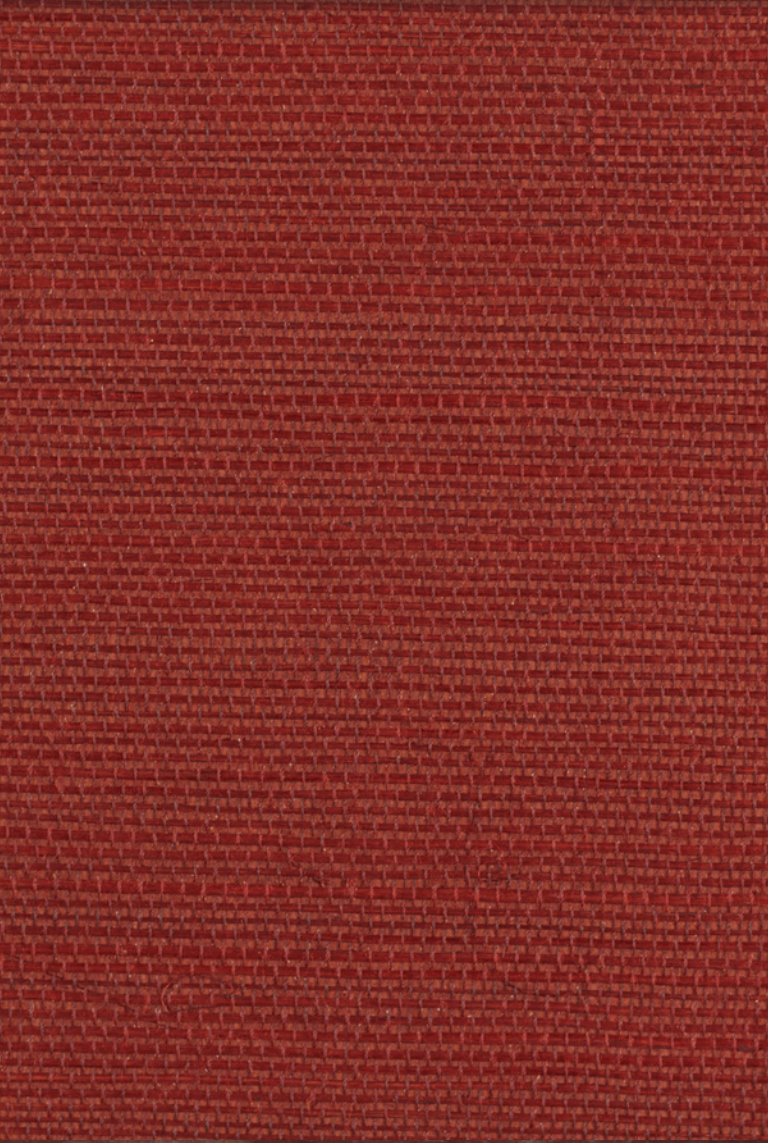
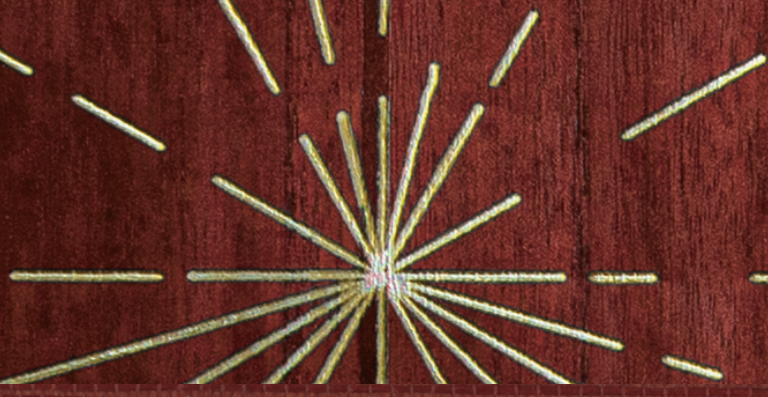



Serigraph Dynasty in Chiseled Cherry

Swatches Clockwise from left: Ajiro Burst of Happiness, Stitched Vertical, Serigraph Dynasty, Twisted, Island Weaves





HANDCRAFTED

Bouquet™

Hand-Painted in Chicago

Equally romantic and dramatic, Bouquet is a bed of roses destined to sweep you off your feet. The dreamy wallcovering belies an ultra durable Type III Vinyl base that is hand-painted in our Chicago studio. Available in 9 enchanting color ways.



MR-RV-11X15
Pure White



MR-RV-11X14
Blonde Pearl



MR-RV-11X13
Golden Age



MR-RV-11389
Veiled Cashmere



MR-RV-11381
Blushing Bride



MR-RV-11464
Silver Fortune



MR-RV-11511
Bounty of Blue



MR-RV-11113
Rich Bronze



MR-RV-11109
Knight in Armor

| | | | |
|------------------|--------------------------------------------------------|---------------------|---------------------------------------------------------|
| Width | 38" untrimmed (96.5 cm), 9.5 sq ft/yd (0.9 sq m/yd) | Custom Color/Length | 21 yd min. order (19.2 m) |
| Roll Size | 3 yd (2.7 m) | Fire Rating | ASTM E84 Class A |
| Minimum Order | 21 yd (19.2 m) | Content | Hand-painted Type III 34 oz. vinyl, Osnaburg backing |
| Order Increments | 3 yd (2.7 m) | | |
| Repeat | 31.8" V (80.8 cm) | | |

Installation Image: Knight in Armor





Bravado™

Hand-Painted in Chicago

As bold as a hashtag, Bravado combines the incomparable durability of a Type III Vinyl with the richness of hand painting. The paint pools in a fascinating configuration, creating even more depth and spontaneity. Hand-painted in our Chicago studio.



MR-RV-10X15-S
Moonlight



MR-RV-10X14-G
Vanilla



MR-RV-10389-S
Steel



MR-RV-10176
Pewter

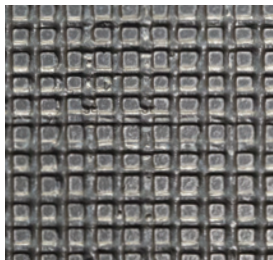

MR-RV-10X02
Gunmetal

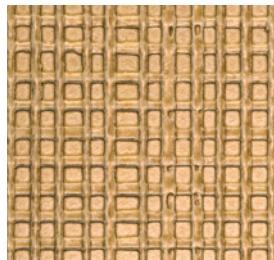

MR-RV-10169
Gold



MR-RV-10113-G
Bronze

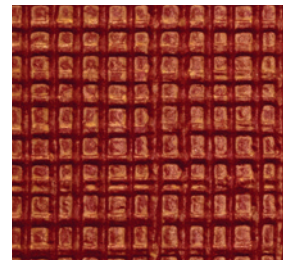

MR-RV-10244
Crimson

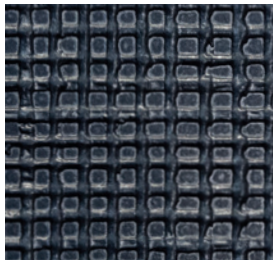

MR-RV-10510
Lapis

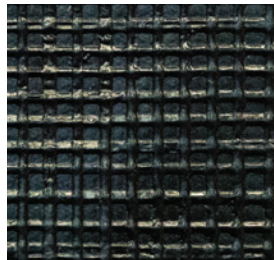

MR-RV-10109
Midnight

| | |
|------------------|--------------------------------------------------------|
| Width | 38" untrimmed (96.5 cm), 9.5 sq ft/yd (0.9 sq m/yd) |
| Roll Size | 3 yd (2.7 m) |
| Minimum Order | 21 yd (19.2 m) |
| Order Increments | 3 yd (2.7 m) |
| Repeat | No Repeat |

| | |
|---------------------|---------------------------------------------------------|
| Custom Color/Length | 21 yd min. order (19.2 m) |
| Fire Rating | ASTM E84 Class A |
| Content | Hand-painted Type III 34 oz. vinyl, Osnaburg backing |

Installation Image: Steel





Conduit™

Handcrafted in Chicago

Artisanally crafted in MAYA's Chicago studio. A proprietary compound is hand-raked onto a durable non-woven substrate, and then rhythmically embossed with a metal conduit pipe. A final tipping of metallic accentuates the material's texture. The random joining of one panel to the next creates a harmonious environment.



MR-W-78-1X15-O
Wired White



MR-W-78-1X14-O
Coiled Crème



MR-W-78-1389-S
Tempered Tan



MR-W-78-1176-S
Gauged Greige



MR-W-78-1381-G
Rosy Rebar



MR-W-78-1099-O
Forged Frost



MR-W-78-1511-S
Lapis Luster



MR-W-78-1109-B
Burnished Bronze



MR-W-78-1109-S
Electric Ebony

| | |
|------------------|--------------------------------------------------------|
| Width | 38" untrimmed (96.5 cm), 9.5 sq ft/yd (0.9 sq m/yd) |
| Roll Size | 3 yd (2.7 m) |
| Minimum Order | 24 yd (21.9 m) |
| Order Increments | 3 yd (2.7 m) |
| Repeat | No Repeat |

| | |
|---------------------|-----------------------------------------------------------------------------|
| Custom Color/Length | 24 yd min. order (21.9 m) |
| Fire Rating | ASTM E84 Class A |
| Content | FSC-sourced non-woven base. Backside coating for improved strippability. |

Installation Image: Burnished Bronze





Galvanized™

Handcrafted in Chicago

This wallcovering presents a dimensional effect that is created through the troweling of a dense compound of MAYA's creation. Based on the elemental simplicity of a vertical line, matte and metallic layers combine to create an aged patina that begs to be touched. Handcrafted in our Chicago studio.



MR-W-70-X15
Platinum White



MR-W-70-X14
White Gold



MR-W-70-176
Palladium

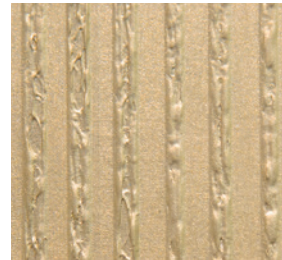

MR-W-70-169
Gold



MR-W-70-667-G
Antique Brass



MR-W-70-705-G
Brass Patina



MR-W-70-055
Tungsten

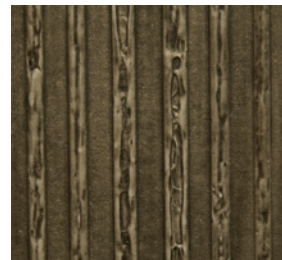

MR-W-70-607
Bronze



MR-W-70-113
Oil Rubbed Bronze

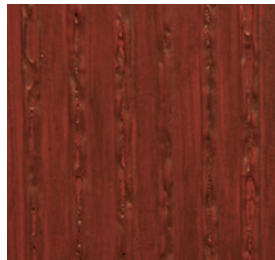

MR-W-70-244
Copper Wire



MR-W-70-510
Cobalt Blue



MR-W-70-X02-P
Cast Iron

| | |
|------------------|--------------------------------------------------------|
| Width | 38" untrimmed (96.5 cm), 9.5 sq ft/yd (0.9 sq m/yd) |
| Roll Size | 3 yd (2.7 m) |
| Minimum Order | 24 yd (21.9 m) |
| Order Increments | 3 yd (2.7 m) |
| Repeat | No Repeat |

| | |
|---------------------|-----------------------------------------------------------------------------------|
| Custom Color/Length | 24 yd min. order (21.9 m) |
| Fire Rating | ASTM E84 Class A |
| Content | FSC-sourced non-woven paper base. Backside coating for improved strippability. |

Installation Image: Gold



Sustainable



Chicago Handmade



Shimmering Burlap™

Hand-Painted Burlap Flocked with Mica | *Andre Kikoski for Maya Romanoff*

Renowned Architect Andre Kikoski found his inspiration in the beauty of natural jute, transforming rough burlap into a luxury surfacing material—an unexpected juxtaposition of coarse jute and reflective silica mica. Multiple layers of mica are flocked onto hand-painted burlap, creating a textural light play of fibers and minerals.



MR-AK-1X15-S
Champagne Fizz



MR-AK-1X14-O
Pearly Buff



MR-AK-1389-GS
Golden Ecu



MR-AK-1176-S
Luminous Taupe

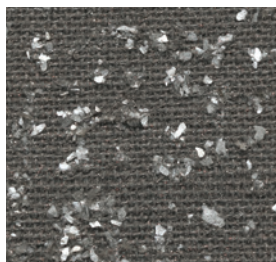

MR-AK-1X02-S
Greige Copper Flash

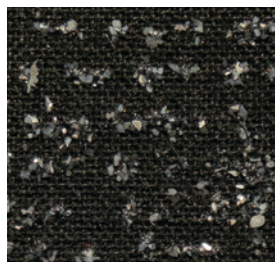

MR-AK-1109-S
Silver Onyx

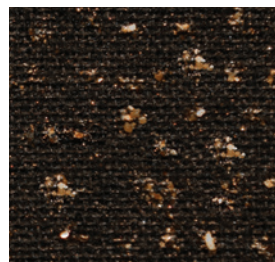

MR-AK-1113-C
Mahogany Luxe

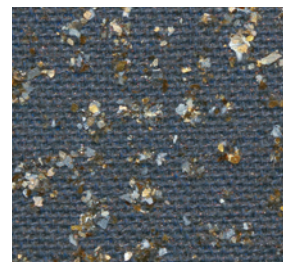

MR-AK-1511-GS
Flickering Slate

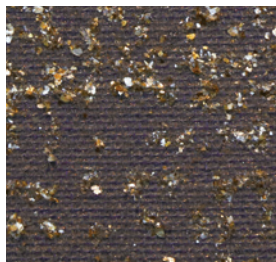

MR-AK-1407-GS
Smokey Glitz

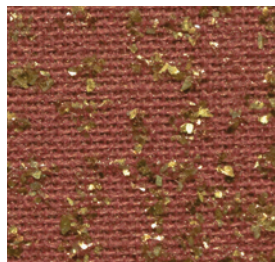

MR-AK-1244-G
Gilded Vermillion

Width Approx. 36" untrimmed (91.4 cm),
9 sq ft/yd (0.8 sq m/yd)

Roll Size 3 yd (2.7 m)

Minimum Order 21 yd (19.2 m)

Order Increments 3 yd (2.7 m)

Repeat No Repeat

Custom Color/Length 21 yd min. order (19.2 m)

Fire Rating ASTM E84 Class A

Content Mica flakes on grasscloth with paper backing

Installation Image: Golden Ecu





Stitched Horizontal™

Hand-Painted in Chicago, Paper with Thread | *David Rockwell for Maya Romanoff*

Designed by David Rockwell for Maya Romanoff. The Stitched collection combines multiple methods of craftsmanship. An evolution of our classic Weathered Walls™ design, Stitched Horizontal is a hand-dyed paper embellished with tone-on-tone, horizontal stitching. Handcrafted in our Chicago studio.



MR-SH-58-X15-O
Metallic White



MR-SH-58-055-S
Silver



MR-SH-36-203-L
Lacquered Rust

| | | | |
|------------------|--------------------------------------------------------|---------------------|----------------------------|
| Width | 30" untrimmed (76.2 cm), 7.5 sq ft/yd (0.7 sq m/yd) | Custom Color/Length | 24 yd min. order (21.9 m) |
| Roll Size | 3 yd (2.7 m) | Fire Rating | ASTM E84 Class A |
| Minimum Order | 24 yd (21.9 m) | Content | Hand-painted paper, Thread |
| Order Increments | 3 yd (2.7 m) | | |
| Repeat | 6" V (15.2 cm) Offset installation recommended | | |

Installation Image: Silver

DIFFA
SPECIFY
WITH CARE

 Chicago Handmade

Photo: © Nathan Kirkman
Cabinet: Geode, Lamp: Interior Crafts
Metallic Box: Crossell



Stitched Vertical™

Hand-Painted in Chicago, Paper with Thread | *David Rockwell for Maya Romanoff*

Designed by David Rockwell for Maya Romanoff. The Stitched collection combines multiple methods of craftsmanship. An evolution of our classic Weathered Walls™ design, Stitched Vertical is a hand-dyed paper embellished with tone-on-tone, vertical stitching. Handcrafted in our Chicago studio.



MR-SV-58-X15-O
Metallic White



MR-SV-58-055-S
Silver



MR-SV-36-244-L
Candy Apple

| | | | |
|------------------|--------------------------------------------------------|---------------------|----------------------------|
| Width | 30" untrimmed (76.2 cm), 7.5 sq ft/yd (0.7 sq m/yd) | Custom Color/Length | 24 yd min. order (21.9 m) |
| Roll Size | 3 yd (2.7 m) | Fire Rating | ASTM E84 Class A |
| Minimum Order | 24 yd (21.9 m) | Content | Hand-painted paper, Thread |
| Order Increments | 3 yd (2.7 m) | | |
| Repeat | 29" H (73.7 cm) | | |

Installation Image: Metallic White

DIFFA
SPECIFY
WITH CARE

 Chicago Handmade



Tremolo™

Hand-Painted in Chicago | *The Roger Thomas Collection for Maya Romanoff*

Using tools meticulously crafted by an artisan trained in making handmade violins, Tremolo is hand-painted in our Chicago studio using layers of metallic pigment on an embossed Type II Vinyl base. Beautiful shadowing on the artful slubs. The result—a balance between the consistency of line and the viscosity of paint.



MR-RV-8X15
Opal Brush



MR-RV-8X12
Alabaster Wave



MR-RV-8X14-G
Gold in Water



MR-RV-8176
Silver Sway



MR-RV-8971-S
Silver in Sand



MR-RV-8024-G
Grass in Shade

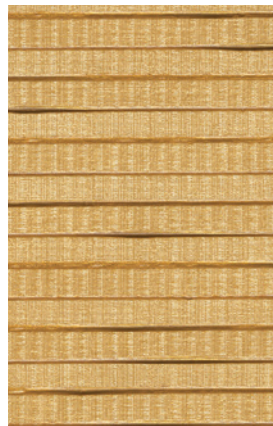

MR-RV-8169
Gold Dance

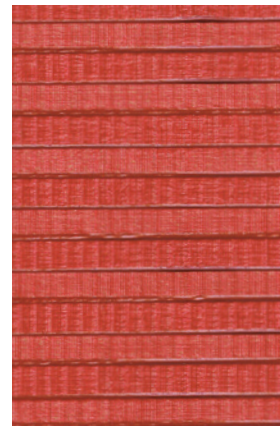

MR-RV-8244
Vermilion Tune

| | |
|------------------|--------------------------------------------------------|
| Width | 38" untrimmed (96.5 cm), 9.5 sq ft/yd (0.9 sq m/yd) |
| Roll Size | 3 yd (2.7 m) |
| Minimum Order | 18 yd (16.5 m) |
| Order Increments | 3 yd (2.7 m) |
| Repeat | No Repeat |

| | |
|---------------------|---------------------------------------------------------------|
| Custom Color/Length | 18 yd min. order (16.5 m) |
| Fire Rating | ASTM E84 Class A |
| Content | Hand-painted Type II 20 oz. vinyl, Non-woven paper backing |

Installation Image: Vermilion Tune

DIFFA
SPECIFY
WITH CARE

 Sustainable

 Chicago Handmade



Twisted™

Hand-Twisted and Woven Paper | *Docey Lewis for Maya Romanoff*

Legendary weaver Docey Lewis takes her passion for weaving and handcraft to artisans around the world. Twisted is produced in Indonesia, where hand-painted strips of paper are twined and then meticulously woven on a wooden loom to create a wallcovering with incredible depth of texture and durability.



MR-TS-1X15-O
Alor White



MR-TS-1X14-O
Sumba Crème



MR-TS-1176
Timor Taupe



MR-TS-1169
New Guinea Gold



MR-TS-1113-G
Pantar Brown



MR-TS-1203-G
Rote Red



MR-TS-1055
Sumatra Silver



MR-TS-1510
Bali Blue



MR-TS-1109-P
Madura Black

| | | | |
|------------------|------------------------------------------------------|---------------|---------------------------|
| Width | 36" untrimmed (91.4 cm), 9 sq ft/yd (0.8 sq m/yd) | Custom Color | 90 yd min. order (82.3 m) |
| Roll Size | 15 yd (13.7 m) | Custom Length | Contact Client Services |
| Minimum Order | 15 yd (13.7 m) | Fire Rating | ASTM E84 Class A |
| Order Increments | 3 yd (2.7 m) | Content | Kraft paper |
| Repeat | No Repeat | | |

Installation Image: Sumatra Silver



Sustainable



Handmade



Weathered Metals™

Hand-Painted in Chicago

The next generation of a classic design. Inspired by stone, the hand-rolled paper is blended with metallic pigments to create a subtle and opaque finish. The darker colors create drama with a combination of strong pigments and streaks of metallic.



MR-W-56-033-S
Silver Cloud



MR-W-56-X15-O
Palladium



MR-W-56-X15-S
Silvery White



MR-W-56-X12-O
Gilded Ivory



MR-W-56-X14-G
Cool Gold



MR-W-56-389-S
Metallic Taupe

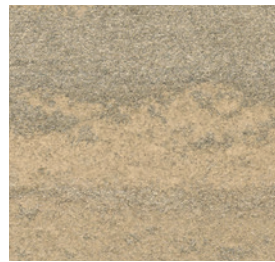

MR-W-56-055-S
Iridium

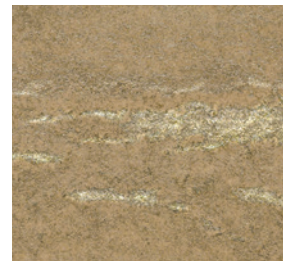

MR-W-56-176-P
Platinum

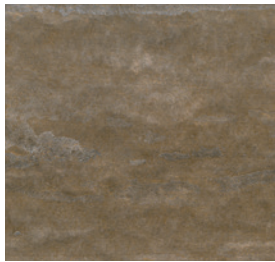

MR-W-56-034-S
Gilded Pewter



MR-W-56-113-C
Gilded Bark

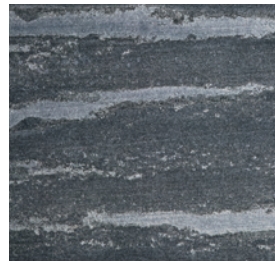

MR-W-56-511-S
Blue Quartzite

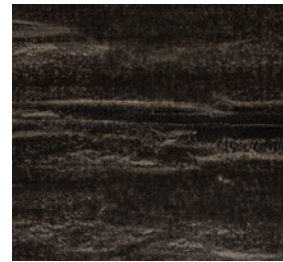

MR-W-56-1109
Ebony

| | |
|------------------|--------------------------------------------------------|
| Width | 30" untrimmed (76.2 cm), 7.5 sq ft/yd (0.7 sq m/yd) |
| Roll Size | 3 yd (2.7 m) |
| Minimum Order | 24 yd (21.9 m) |
| Order Increments | 3 yd (2.7 m) |
| Repeat | No Repeat |

| | |
|---------------------|---------------------------|
| Custom Color/Length | 24 yd min. order (21.9 m) |
| Fire Rating | ASTM E84 Class A |
| Content | Hand-painted paper |

Installation Image: Gilded Ivory





Weathered Walls™

Hand-Painted in Chicago

One of Maya Romanoff's first and most beloved designs, Weathered Walls hand-painted paper uses rich dyes to create deep striations of color, resembling fine lacquered leather. Always contemporary, always classic. Handcrafted in our Chicago studio.



MR-W-37-026
London Grey



MR-W-37-099
Muslin



MR-W-37-464-GS
Parchment

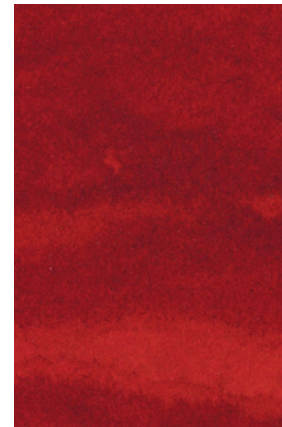

MR-B-37-244-L
Candy Apple



MR-B-37-203-L
Lacquered Rust



MR-B-37-113-L
Lacquered Bark

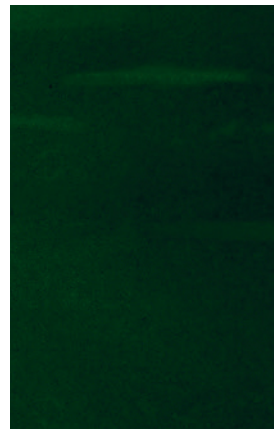

MR-B-37-603
Bottle Green

| | |
|------------------|--------------------------------------------------------|
| Width | 30" untrimmed (76.2 cm), 7.5 sq ft/yd (0.7 sq m/yd) |
| Roll Size | 3 yd (2.7 m) |
| Minimum Order | 24 yd (21.9 m) |
| Order Increments | 3 yd (2.7 m) |
| Repeat | No Repeat |

| | |
|---------------------|---------------------------|
| Custom Color/Length | 24 yd min. order (21.9 m) |
| Fire Rating | ASTM E84 Class A |
| Content | Hand-painted paper |



Zen Garden™

Handcrafted in Chicago

Tiny glass beads are encapsulated in a resilient compound, then harmoniously hand-raked across a durable, non-woven base and colored in our Chicago studio. The beautiful result is reminiscent of the meditative landscape of a Japanese garden. Panels can be straight or reverse hung for differing effects.



MR-W-76-1X15
Suna White



MR-W-76-1X14
Koishi Cream



MR-W-76-1055
Ishi Greige



MR-W-76-1464
Shakkei Grey



MR-W-76-1511
Mizu Blue

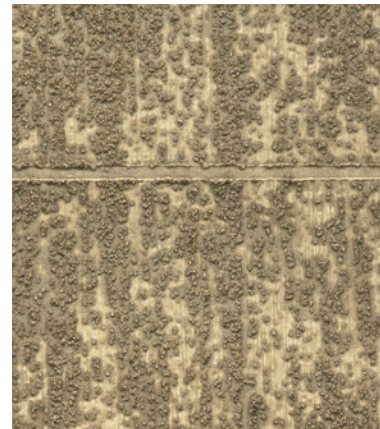

MR-W-76-1179
Hashi Bronze

| | | | |
|------------------|--------------------------------------------------------|---------------------|---------------------------------------------------------------------------------------------------------------------|
| Width | 38" untrimmed (96.5 cm), 9.5 sq ft/yd (0.9 sq m/yd) | Custom Color/Length | 24 yd min. order (21.9 m) |
| Roll Size | 3 yd (2.7 m) | Fire Rating | ASTM E84 Class A |
| Minimum Order | 24 yd (21.9 m) | Content | Glass beads, Acrylic pigments, FSC-sourced non-woven paper base. Backside coating for improved strippability. |
| Order Increments | 3 yd (2.7 m) | | |
| Repeat | 36" V (91.4 cm) | | |

Installation Image: Ishi Greige









GLASS | SEASHELL | METAL

Beadazzled™

Beadazzled Flexible Glass Bead Wallcovering®

Beadazzled Flexible Glass Bead Wallcovering blazed a trail in the world of wallcovering design as the first of its kind. Handcrafted in our Chicago studio with genuine glass beads, close attention to detail ensures that each panel reflects light beautifully.

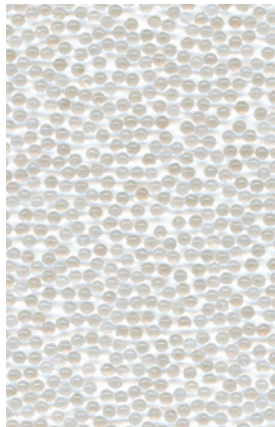

MR-BD-1519
Bianca



MR-BD-1517
Pearlie

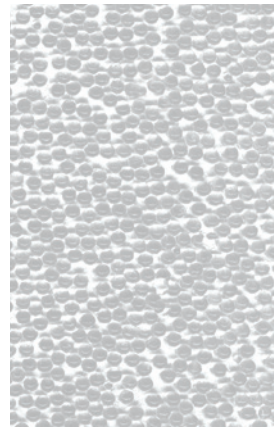

MR-BD-1551
Sylvie



MR-BD-1521
Coco Butter

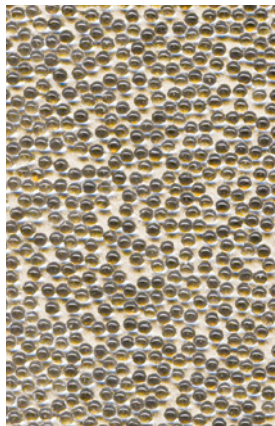

MR-BD-1554
Metallic Taupe

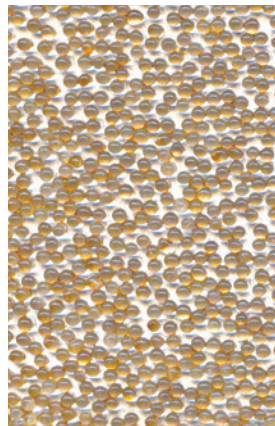

MR-BD-1867
Scotch 'n Soda

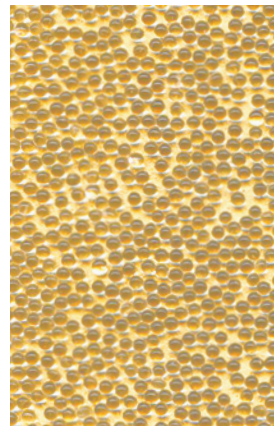

MR-BD-1552
Golda

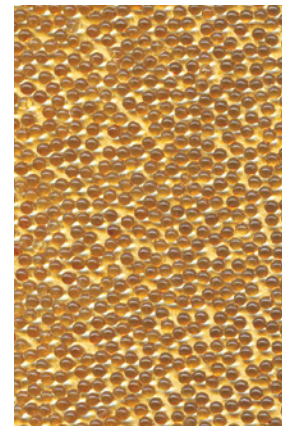

MR-BD-1869
Scotch on the Rocks

Visibility of seams is inherent with this material

Width 28.5" (72.4 cm),
7.1 sq ft/yd (0.7 sq m/yd)

Roll Size 3 yd (2.7 m)

Minimum Order 9 yd (8.2 m)

Order Increments 3 yd (2.7 m)

Repeat No Repeat

Custom Color/Length 12 yd min. order (11 m)

Custom Width Contact Client Services

Fire Rating ASTM E84 Class A

Content Glass beads,
Non-woven paper backing

Recommended to be installed within 12 weeks of shipment.



Beadazzled Geode™

Beadazzled Flexible Glass Bead Wallcovering®

Designed to resemble quartz, Geode combines multiple sizes of glass beads to heighten visual drama with reflective and refractive qualities. Handcrafted in our Chicago studio with genuine glass beads, close attention to detail ensures that each panel reflects light beautifully.



MR-BG-1519
Bianca

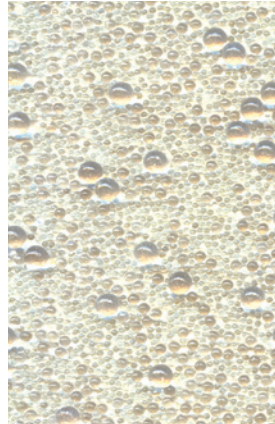

MR-BG-1517
Pearlie

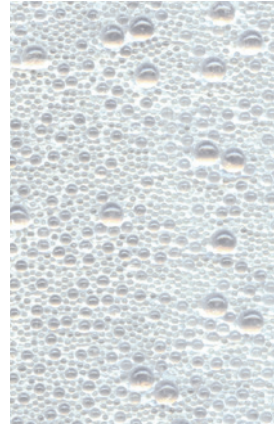

MR-BG-1551
Sylvie

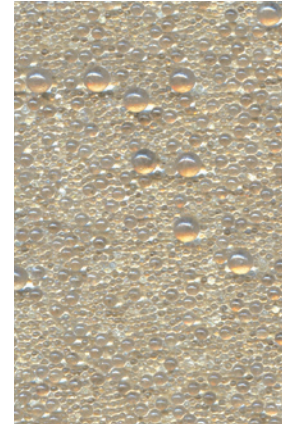

MR-BG-1521
Coco Butter

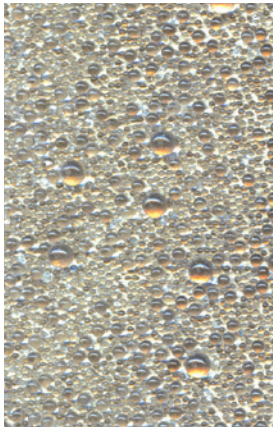

MR-BG-1554
Metallic Taupe

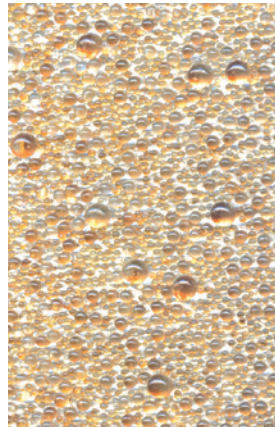

MR-BG-1867
Scotch 'n Soda

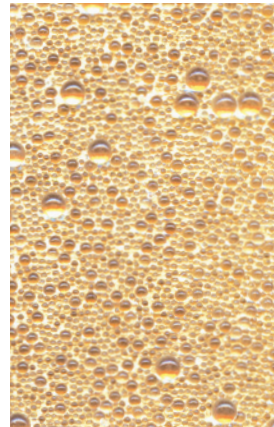

MR-BG-1552
Golda

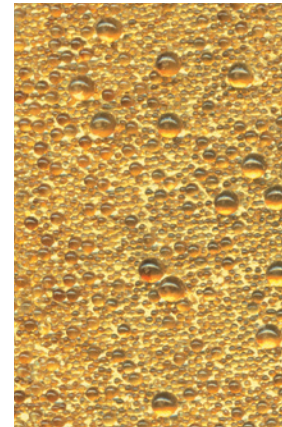

MR-BG-1869
Scotch on the Rocks

Visibility of seams is inherent with this material

| | |
|------------------|------------------------------------------------|
| Width | 28.5" (72.4 cm), 7.1 sq ft/yd (0.7 sq m/yd) |
| Roll Size | 3 yd (2.7 m) |
| Minimum Order | 9 yd (8.2 m) |
| Order Increments | 3 yd (2.7 m) |
| Repeat | No Repeat |

| | |
|---------------------|-----------------------------------------|
| Custom Color/Length | 12 yd min. order (11 m) |
| Custom Width | Contact Client Services |
| Fire Rating | ASTM E84 Class A |
| Content | Glass beads, Non-woven paper backing |

Recommended to be installed within 12 weeks of shipment.



Installation Image: Metallic Taupe



Beadazzled Leaf™

Beadazzled Flexible Glass Bead Wallcovering®

Our artisans draw with metal leaf akin to a work of art. Tiny glass beads enhance the overall delicacy of a loose repeat of “brushstrokes” in metallic leaf. Design flows from panel to panel. Handcrafted in our Chicago studio with genuine glass beads and metal leaf.

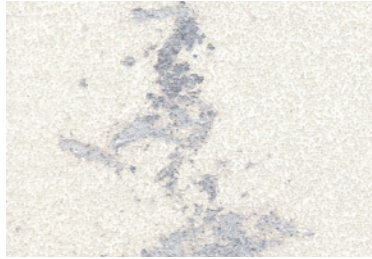

MR-BDL-1519-S
Bianca Silver Leaf



MR-BDL-1519-G
Bianca Gold Leaf

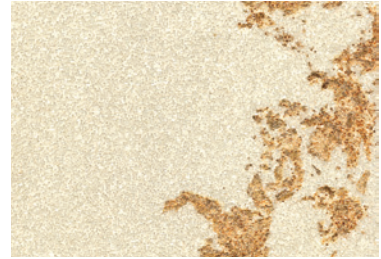

MR-BDL-1517-G
Pearlie Leaf

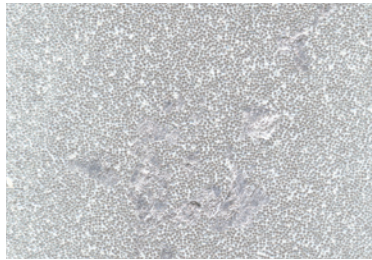

MR-BDL-1551-S
Sylvie Leaf

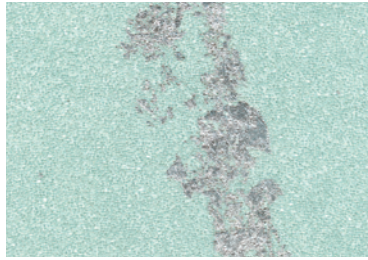

MR-BDL-1508-S
Aqua Leaf



MR-BDL-1521-G
Coco Butter Leaf

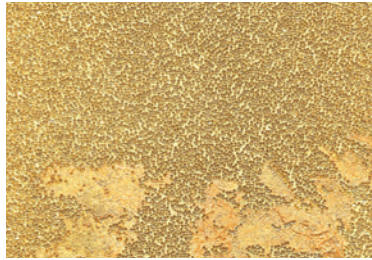

MR-BDL-1552-G
Golda Leaf

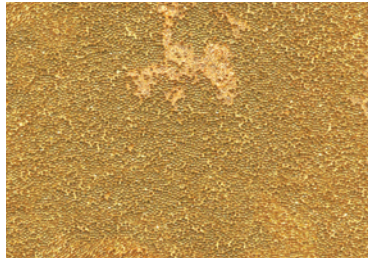

MR-BDL-1468-G
Green Leaf

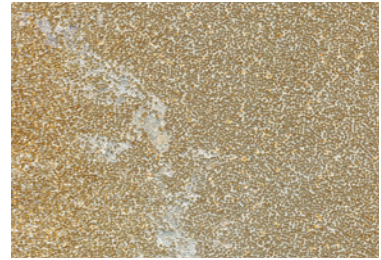

MR-BDL-1867-S
Scotch 'n Soda Leaf

Visibility of seams is inherent with this material

Width 28.5" (72.4 cm),
7.1 sq ft/yd (0.7 sq m/yd)

Roll Size 3 yd (2.7 m)

Minimum Order 9 yd (8.2 m)

Order Increments 3 yd (2.7 m)

Repeat No Repeat

Custom Color/Length 12 yd min. order (11 m)

Custom Width Contact Client Services

Fire Rating ASTM E84 Class A

Content Glass beads, Metal Leaf
Non-woven paper backing

Recommended to be installed within 12 weeks of shipment.



Installation Image: Aqua Leaf

Photo © Nathan Kirman Tall Cake: Sugar Five
Mirror & Silver Leaf: Cornode; Michael Taylor Collections



Beadazzled Sparkle Geode™

Beadazzled Flexible Glass Bead Wallcovering®

Beadazzled Sparkle Geode combines a dense layer of genuine glass beads with a dash of sparkle. The added layer of sparkle makes this diverse surfacing material even more eye-catching. Handcrafted in our Chicago studio with genuine glass beads, close attention to detail ensures that each panel reflects light beautifully.

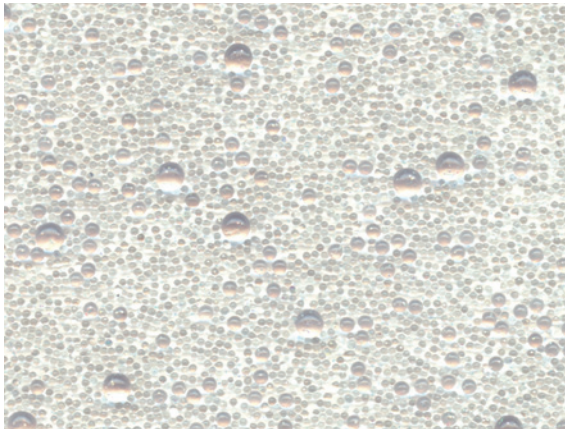

MR-BGS-1519
First Snow

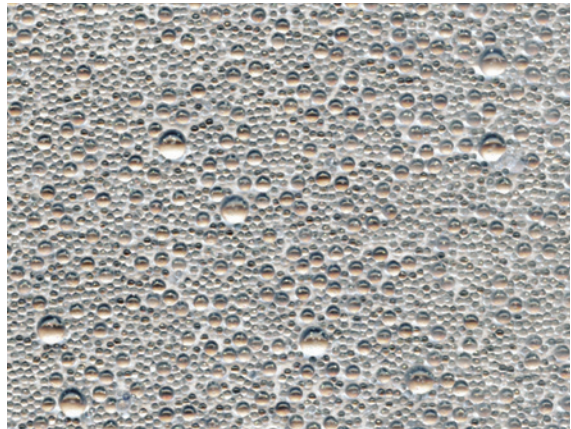

MR-BGS-1507
Blue Glacier

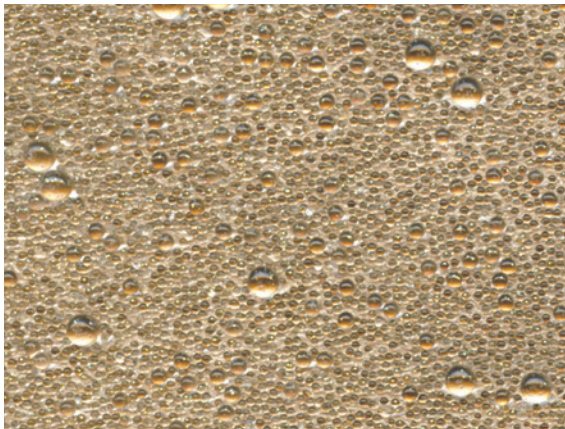

MR-BGS-1554
Sandstone Geode

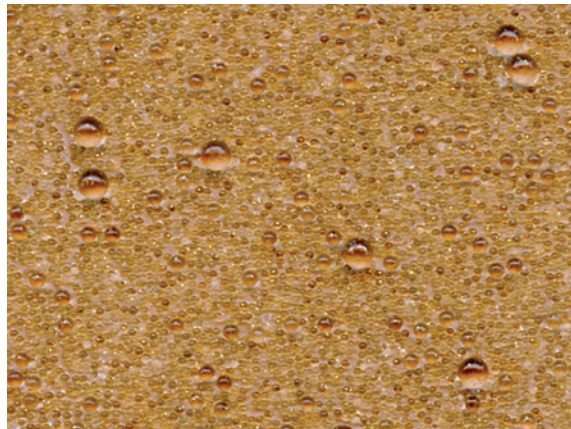

MR-BGS-1522
Fields of Gold

Visibility of seams is inherent with this material

Width 28.5" (72.4 cm),
7.1 sq ft/yd (0.7 sq m/yd)

Roll Size 3 yd (2.7 m)

Minimum Order 9 yd (8.2 m)

Order Increments 3 yd (2.7 m)

Repeat No Repeat

Custom Color/Length 12 yd min. order (11 m)

Custom Width Contact Client Services

Fire Rating ASTM E84 Class A

Content Glass beads,
Non-woven paper backing

Recommended to be installed within 12 weeks of shipment.



Installation Image: Sandstone Geode



Flexi Mother of Pearl™

Tiles of Genuine Seashell

Thinner and more flexible than the original Mother of Pearl, Flexi's patented design allows for wrapping virtually any curved surface. Genuine capiz shells are hand-inlaid in one-inch tall strips and protected with a stain-resistant topcoat.



MR-MPS-01
Natural Pearl



MR-MPS-09
Polynesian Sand



MR-MPS-11
Oyster



MR-MPS-02
Golden Pearl



MR-MPS-24
Gunmetal Pearl

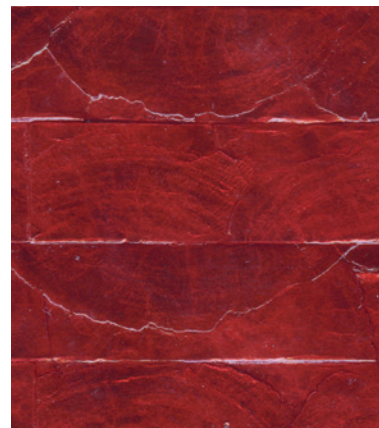

MR-MPS-44
Garnet

| | | | |
|------------------|-----------------------------------------------------------------------------------|------------------|---------------------------------------------------------------------|
| Tile Size | Approx. 24" W x 12" H, (61 cm x 30.5 cm), 2 sq ft/per tile (0.2 sq m/per tile) | Custom Color | 60 tile min. order |
| Minimum Order | 10 tiles | Custom Tile Size | Contact Client Services |
| Order Increments | 10 tiles | Fire Rating | ASTM E84 Class A |
| Repeat | 8" H x 2" V (20.3 cm x 5.1 cm) | Content | Hand-inlaid, genuine, farmed seashells, Non-woven fabric backing |

Installation Image: Polynesian Sand



Sustainable



Handmade



Flexi Mother of Pearl Aphrodite™

Tiles of Genuine Seashell

Flexi Mother of Pearl Aphrodite is a handcrafted, flexible veneer of layered round capiz shells with a stain-resistant coating. Edges of each tile are scalloped to disguise seaming. Thinner and more flexible than the original, Flexi Aphrodite's patented design turns corners and wraps columns with ease, even at an extremely tight radius.



MR-MAS-01
Natural Pearl



MR-MAS-11
Oyster



MR-MAS-02
Golden Pearl

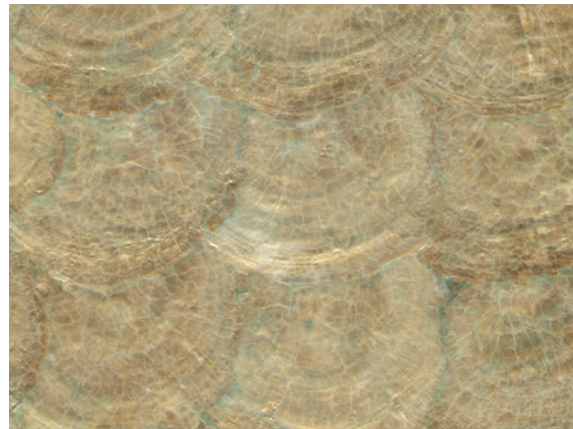

MR-MAS-27
Patina Abalone

| | | | |
|------------------|--------------------------------------------------------------------------------------|------------------|---------------------------------------------------------------------|
| Tile Size | Approx. 18" W x 18" H (45.7 cm x 45.7 cm), 2.3 sq ft/per tile (0.2 sq m/per tile) | Custom Color | 60 tile min. order |
| Minimum Order | 10 tiles | Custom Tile Size | Contact Client Services |
| Order Increments | 10 tiles | Fire Rating | ASTM E84 Class A |
| Repeat | No Repeat | Content | Hand-inlaid, genuine, farmed seashells, Non-woven fabric backing |

Installation Image: Oyster





Flexi Mother of Pearl Chevron™

Tiles of Genuine Seashell

Flexi's patented design allows for wrapping virtually any curved surface. Genuine capiz shells are hand-inlaid and protected with a stain-resistant topcoat. Chevron has an interlocking pattern providing a stylized effect while minimizing seams.



MR-MCS-01
Natural Pearl



MR-MCS-02
Golden Pearl

| | |
|------------------|------------------------------------------------------------------------------|
| Tile Size | 18" W x 18" H (45.7 cm x 45.7 cm), 2.3 sq ft/per tile (0.2 sq m/per tile) |
| Minimum Order | 10 tiles |
| Order Increments | 10 tiles |
| Repeat | Approx. 9" H (22.9 cm) |

| | |
|------------------|---------------------------------------------------------------------|
| Custom Color | 60 tile min. order |
| Custom Tile Size | Contact Client Services |
| Fire Rating | ASTM E84 Class A |
| Content | Hand-inlaid, genuine, farmed seashells, Non-woven fabric backing |

Installation Image: Natural Pearl



Sustainable



Handmade



Flexi Mother of Pearl Mosaic™

Tiles of Genuine Seashell

Flexi Mother of Pearl Mosaic's patented design utilizes thin-cut seashell, creating the flexibility needed to wrap virtually any curved surface. Capiz shells are hand-inlaid onto tiles and protected with a stain-resistant topcoat. The one-inch square pattern provides the look of classic mosaic tile.



MR-MMS-01
Natural Pearl



MR-MMS-02
Golden Pearl

| | |
|-----------|------------------------------------------------------------------------|
| Tile Size | 18" W x 18" H (45.7 cm x 45.7 cm), 2.3 sq ft/per tile (0.2 sq m/yd) |
|-----------|------------------------------------------------------------------------|

| | |
|---------------|----------|
| Minimum Order | 10 tiles |
|---------------|----------|

| | |
|------------------|----------|
| Order Increments | 10 tiles |
|------------------|----------|

| | |
|--------|-------------------------------|
| Repeat | 1" H x 1" V (2.5 cm x 2.5 cm) |
|--------|-------------------------------|

| | |
|--------------|--------------------|
| Custom Color | 60 tile min. order |
|--------------|--------------------|

| | |
|------------------|-------------------------|
| Custom Tile Size | Contact Client Services |
|------------------|-------------------------|

| | |
|-------------|------------------|
| Fire Rating | ASTM E84 Class A |
|-------------|------------------|

| | |
|---------|---------------------------------------------------------------------|
| Content | Hand-inlaid, genuine, farmed seashells, Non-woven fabric backing |
|---------|---------------------------------------------------------------------|

Installation Image: Golden Pearl



Sustainable



Handmade



Mother of Pearl™

Tiles of Genuine Seashell

Genuine hand-inlaid capiz shell tiles comprised of one-inch tall strips. Mother of Pearl's stain-resistant finish is durable and cleanable. Install in running bond, horizontal or vertical. Hand-finished in our Chicago studio.



MR-MP-01
Natural Pearl



MR-MP-10
Silver Mollusk



MR-MP-11
Oyster

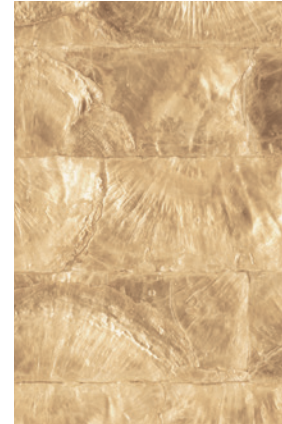

MR-MP-02
Golden Pearl



MR-MP-22
Fire Coral



MR-MP-27
Patina Abalone



MR-MP-25
Tahitian Pearl

| | |
|------------------|----------------------------------------------------------------------------------|
| Tile Size | Approx. 24" W x 12" H (61 cm x 30.5 cm), 2 sq ft/per tile (0.2 sq m/per tile) |
| Minimum Order | 20 tiles |
| Order Increments | 10 tiles |
| Repeat | 8" H x 2" V (20.3 cm x 5.1 cm) |

| | |
|------------------|--------------------------------------------------------------------|
| Custom Color | 20 tile min. order |
| Custom Tile Size | Contact Client Services |
| Fire Rating | ASTM E84 Class A |
| Content | Hand-inlaid, genuine, farmed seashells, Non-woven paper backing |

Installation Image: Oyster



Sink Faucet, Mirror & Sconce: K&B Galleries Table: deAurora
Shaving Accessories: Merchant & Rhodes Soap Pump & Washcloth: Waterworks



Mother of Pearl Aphrodite™

Tiles of Genuine Seashell

Mother of Pearl Aphrodite is a handcrafted veneer of layered, round capiz shells. Aphrodite is a stain-resistant coating, highlights the natural texture of the shell. Aphrodite can be used for walls, furniture insets, backsplashes or in a display case.



MR-MA-01
Natural Pearl



MR-MA-11
Oyster



MR-MA-13
Pink Pearl



MR-MA-02
Golden Pearl

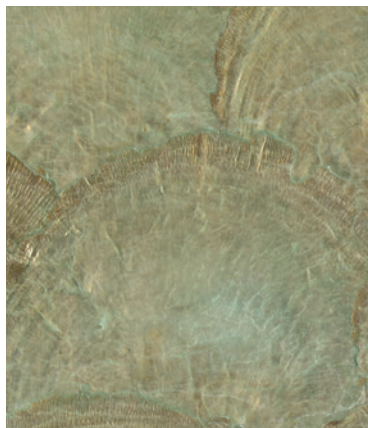

MR-MA-27
Patina Abalone

| | | | |
|------------------|-------------------------------------------------------------------------|------------------|-------------------------------------------------------------------|
| Tile Size | 18" x 18" H (45.7 x 45.7 cm), 2.3 sq ft/per tile (0.2 sq m/per tile) | Custom Color | 20 tile min. order |
| Minimum Order | 20 tiles | Custom Tile Size | Contact Client Services |
| Order Increments | 10 tiles | Fire Rating | ASTM E84 Class A |
| Repeat | No Repeat | Content | Hand-inlaid, genuine, farmed seashell, Non-woven paper backing |

Installation Image: Natural Pearl





Mother of Pearl Chevron™

Tiles of Genuine Seashell

Hand-inlaid genuine shell tiles with stain-resistant coating, Mother of Pearl Chevron perfectly side matches. Design scale is 4.5" wide columns with 1" tall strips. Tile edges follow the shape of Chevron design for an interlocking installation. Hand-finished in our Chicago studio.



MR-MC-01
Natural Pearl



MR-MC-02
Golden Pearl

| | |
|------------------|------------------------------------------------------------------|
| Tile Size | 18" W x 18" H (45.7 cm x 45.7 cm), 2.3 sq ft/yd (0.2 sq m/yd) |
| Minimum Order | 20 tiles |
| Order Increments | 10 tiles |
| Repeat | 9" H (22.9 cm) |

| | |
|------------------|--------------------------------------------------------------------|
| Custom Color | 20 tile min. order |
| Custom Tile Size | Contact Client Services |
| Fire Rating | ASTM E84 Class A |
| Content | Hand-inlaid, genuine, farmed seashells, Non-woven paper backing |

Installation Image: Golden Pearl





Mother of Pearl Mosaic™

Tiles of Genuine Seashell

Hand-inlaid genuine shell in a timeless one-inch mosaic pattern. Naturally luminous, capiz shell creates a deeply dimensional space. This natural shell veneer has a stain-resistant coating. Hand-finished in our Chicago studio.



MR-MM-01
Natural Pearl



MR-MM-02
Golden Pearl

| | |
|------------------|------------------------------------------------------------------------------|
| Tile Size | 18" W x 18" H (45.7 cm x 45.7 cm), 2.3 sq ft/per tile (0.2 sq m/per tile) |
| Minimum Order | 20 tiles |
| Order Increments | 10 tiles |
| Repeat | 1" H x 1" V (2.5 cm x 2.5 cm) |

| | |
|------------------|--------------------------------------------------------------------|
| Custom Color | 20 tile min. order |
| Custom Tile Size | Contact Client Services |
| Fire Rating | ASTM E84 Class A |
| Content | Hand-inlaid, genuine, farmed seashells, Non-woven paper backing |

Photo: © George Lambros/Lambros Photography, Inc.

Installation Image: Golden Pearl





Mother of Pearl on the Half Shell™

Tiles of Genuine Seashell

Taking Mother of Pearl to the next level of luxury, Mother of Pearl on the Half Shell tiles layer fragments of capiz shell in an organic pattern to create a highly active, visually entrancing surfacing material. Hand-finished in our Chicago studio.



MR-MF-01
Natural Pearl



MR-MF-11
Oyster



MR-MF-02
Golden Pearl



MR-MF-10
Silver Mollusk

| | |
|------------------|----------------------------------------------------------------------------------|
| Tile Size | Approx. 24" W x 12" H (61 cm x 30.5 cm), 2 sq ft/per tile (0.2 sq m/per tile) |
| Minimum Order | 20 tiles |
| Order Increments | 10 tiles |
| Repeat | No Repeat |

| | |
|------------------|--------------------------------------------------------------------|
| Custom Color | 20 tile min. order |
| Custom Tile Size | Contact Client Services |
| Fire Rating | ASTM E84 Class A |
| Content | Hand-inlaid, genuine, farmed seashells, Non-woven paper backing |

Installation Image: Silver Mollusk





Starlit Lattice™

Genuine Seashell and Beadazzled Glass Bead Tiles

Starlit Lattice is an opulent combination of Maya Romanoff's most iconic products: Mother of Pearl™ tiles of genuine seashell and Beadazzled™ glass beads. Handcrafted in Maya Romanoff's Chicago studio, Starlit Lattice intertwines glass and capiz shell with delicate precision to create the ultimate MAYA experience.



MR-SL1-01-1519
Natural Pearl/Bianca



MR-SL1-01-1551
Natural Pearl/Sylvie

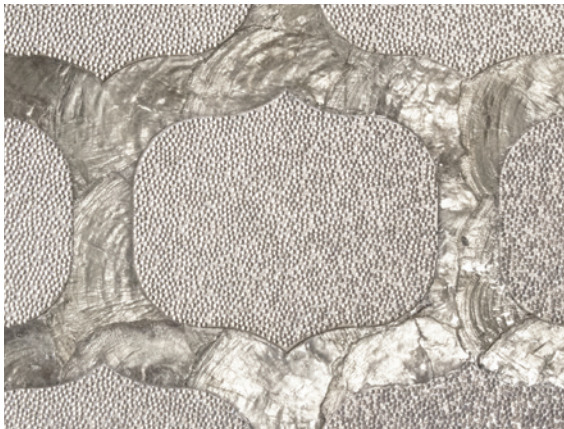

MR-SL1-24-1554
Gunmetal Pearl/Metallic Taupe

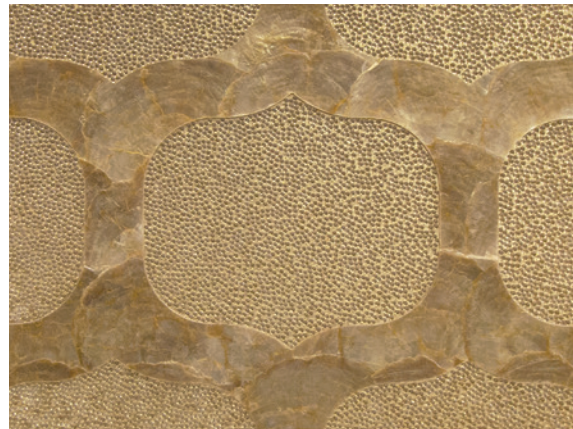

MR-SL1-02-1552
Golden Pearl/Golda

| | |
|------------------|--------------------------------------------------------------------------------------|
| Tile Size | Approx. 18" W x 18" H (45.7 cm x 45.7 cm), 1.5 sq ft/per tile (0.1 sq m/per tile) |
| Minimum Order | 10 tiles |
| Order Increments | 10 tiles |
| Repeat | 6" H x 9" V (15.2 cm x 22.9 cm) |

| | |
|------------------|-------------------------------------------------------|
| Custom Color | 40 tile min. order |
| Custom Tile Size | Contact Client Services |
| Fire Rating | ASTM E84 Class A |
| Content | Capiz flakes, Glass beads, Non-woven paper backing |

Installation Image: Natural Pearl/Bianca



Sink: K&B Galleries | Scene: Circa Lighting
Silver/Accessories, Crystal Vase: Crossell & Co.



Precious Metals™

Hand-Inlaid Metal Leaf

Crafted in the traditional method, metal leaf is hand-applied to paper backing with chopsticks. An ultra-modern topcoat prevents tarnishing or oxidizing, allowing for easy maintenance in commercial or residential settings. An elegant craft which enhances both the most modern and traditional interiors.



MR-PM-1101
Silver



MR-PM-1522
Chromium



MR-PM-1523
Platinum



MR-PM-1102
Aluminum



MR-PM-1312
Champagne Silver



MR-PM-1502
Brushed Chromium



MR-PM-1113
Fine Gold



MR-PM-1311
Vermilion Gold

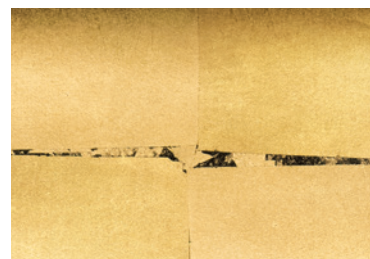

MR-PM-1314
Ebony Gold

| | |
|------------------|---------------------------------------------------------|
| Width | 38" untrimmed (96.5 cm), 9.5 sq ft/yd (0.9 sq m/yd) |
| Roll Size | 8 yd (7.3 m) |
| Minimum Order | 8 yd (7.3 m) |
| Order Increments | 8 yd (7.3 m) |
| Repeat | 6" H x 6" V (15.2 cm x 15.2 cm) MR-PM-1502 No Repeat |

| | |
|--------------|---------------------------------------|
| Custom Color | Contact Client Services |
| Fire Rating | ASTM E84 Class A |
| Content | Hand-inlaid metal leaf, Paper backing |



Installation Image: Champagne Silver



True Metals Basketweave™

Hand-Inlaid Aluminum or Copper Tiles

Genuine copper tiles are meticulously hand-inlaid and patinaed using a traditional technique that creates a warm, permanent finish. The bright aluminum tiles are hand-inlaid and brushed, creating a clean, modern look. Carefully preserved with beeswax, True Metals tiles retain their appearance over time.



MR-TM-1055
Champagne



MR-TM-1176
Scoured Aluminum

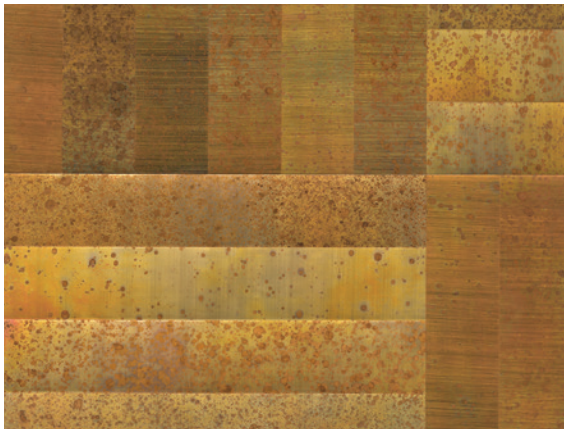

MR-TM-1977
Speckled Copper



MR-TM-1113
Tortoise

| | |
|------------------|----------------------------------------------------------------------------|
| Tile Size | 12" W x 12" H (30.5 cm x 30.5 cm), 1 sq ft/per tile (0.1 sq m/per tile) |
| Minimum Order | 20 tiles |
| Order Increments | 10 tiles |
| Repeat | 12" H x 12" V (30.5 cm x 30.5 cm) |

| | |
|-------------------------|-----------------------------------------------------------|
| Custom Color | 24 tile min. order |
| Custom Tile Size/Design | Contact Client Services |
| Fire Rating | ASTM E84 Class A |
| Content | Hand-inlaid aluminum or copper, Recycled paper backing |

Installation Image: Tortoise



Sustainable



Handmade

Photo: © Nathan Kikman Bar Top & Chest at Aurora
Glasses and Decanters: Crossell & Co. Source: Circa Lighting



True Metals Coffers™

Hand-Inlaid Aluminum or Copper Tiles

Genuine copper tiles are meticulously hand-inlaid and patinaed using a traditional technique that creates a warm, permanent finish. The bright aluminum tiles are hand-inlaid and brushed, creating a clean, modern look. Carefully preserved with beeswax, True Metals tiles retain their appearance over time.

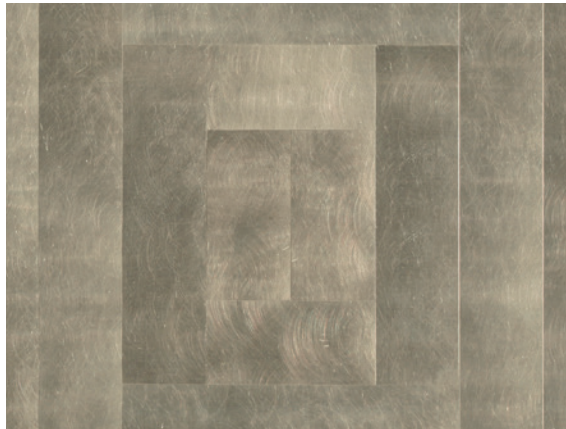

MR-TM-2055
Champagne



MR-TM-2176
Sourced Aluminum



MR-TM-2977
Speckled Copper

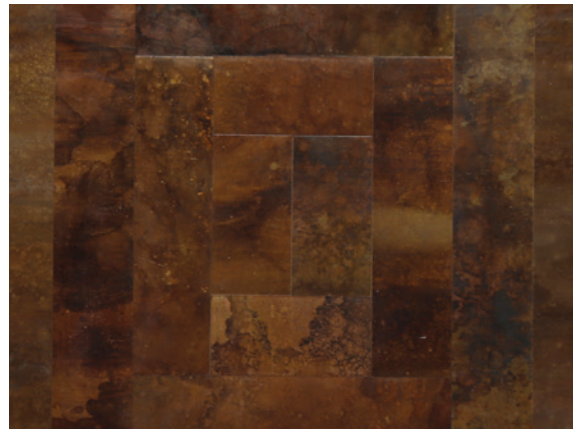

MR-TM-2113
Tortoise

| | |
|------------------|----------------------------------------------------------------------------|
| Tile Size | 12" W x 12" H (30.5 cm x 30.5 cm), 1 sq ft/per tile (0.1 sq m/per tile) |
| Minimum Order | 20 tiles |
| Order Increments | 10 tiles |
| Repeat | 12" H x 12" V (30.5 cm x 30.5 cm) |

| | |
|-------------------------|-----------------------------------------------------------|
| Custom Color | 24 tile min. order |
| Custom Tile Size/Design | Contact Client Services |
| Fire Rating | ASTM E84 Class A |
| Content | Hand-inlaid aluminum or copper, Recycled paper backing |

Installation Image: Champagne



Photo: © Nathan Kirman
 Chair: Ligne Roset Rug: Stark Carpet



Wallmica™

Natural Silica Mica

Natural silica mica is shaved micro-thin and flocked to a sturdy paper backing. Wallmica provides the look of granite in a strong and flexible wallcovering. Great in powder rooms! Polyurethane can be applied after installation if a higher level of durability is desired.



MR-SK-1400
Divan



MR-SK-1401
Isfahan



MR-SK-1408
Golden Divan



MR-SK-1601
Brazilian Blue Agate



MR-SK-1605
Labradorite Green



MR-SK-1606
Tiger Eye

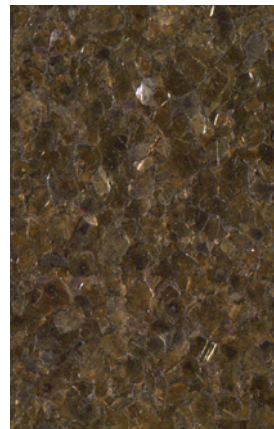

MR-SK-1607
Sepia Quartz

| | |
|------------------|------------------------------------------------------|
| Width | 36" untrimmed (91.4 cm), 9 sq ft/yd (0.8 sq m/yd) |
| Roll Size | 21 yd (19.2 m) |
| Minimum Order | 15 yd (13.7 m) |
| Order Increments | 3 yd (2.7 m) |
| Repeat | No Repeat |

| | |
|---------------|------------------------------------|
| Custom Length | Contact Client Services |
| Fire Rating | ASTM E84 Class A |
| Content | Natural silica mica, Paper backing |

Installation Image: Divan



Photo: © Nathan Kirkman
Science: Circa Lighting Bench: Nancy Corzine Table: Dessin Fournir







NATURALS

Ajiro Honeycomb™

Hand-inlaid Wood Veneer

Inspired by the structural integrity of a natural beehive, Ajiro Honeycomb elicits a feeling of balance and well-being. Multi-hued hexagonal shapes of paulownia wood are hand-painted and inlaid in an organic, free-flowing pattern. A metallic accent perfectly enhances this sustainable and flexible surfacing material.



MR-AZ-1X15-S
White Hive



MR-AZ-1X15-G
Beeswax White



MR-AZ-1604-G
Golden Honey



MR-AZ-4852-S
Brown Buzz



MR-AZ-1176-S
Slate Sting



MR-AZ-1109-S
Bumblebee Black

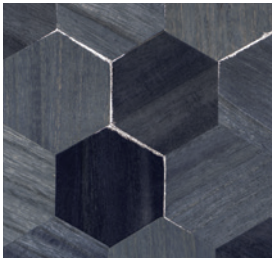

MR-AZ-1510-S
Nectar Navy



MR-AZ-4508-S
Azure Apiary

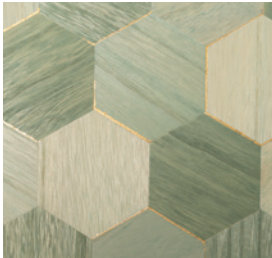

MR-AZ-1667-G
Queen Green

| | |
|------------------|---------------------------------------------------------------|
| Width | Approx. 36.25" untrimmed (92 cm), 9 sq ft/yd (0.8 sq m/yd) |
| Roll Size | 12 yd (11 m) |
| Minimum Order | 12 yd (11 m) |
| Order Increments | 3 yd (2.7 m) |

| | |
|---------------------|-------------------------------------------------|
| Repeat Motif | No Repeat 2.9" H x 3.4" V (7.4 cm x 8.6 cm) |
| Custom Color/Length | 50 yd min. order (45.7 m) |
| Fire Rating | ASTM E84 Class A |
| Content | Natural wood veneer, Non-woven paper backing |

Installation Image: Queen Green

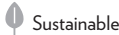



Ajiro Burst of Happiness™

Laser-cut Wood Veneer on Foil | *Jeffery Beers International for Maya Romanoff*

Ajiro Burst of Happiness evokes a feeling of euphoria—an emotive and sophisticated wallcovering for any environment. Hand-inlaid paulownia wood veneer is laser-cut to reveal a beautiful, energized stream of metallic foil “bursting” throughout a classical hexagonal pattern.



MR-ABH-1X15
Calm Winter White



MR-ABH-1001
Soft Morning Light

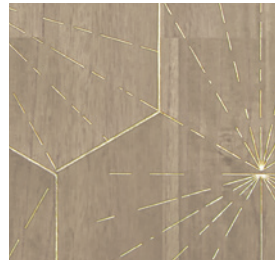

MR-ABH-1177
Let's Be Platinum



MR-ABH-1107
Walking in the Woods



MR-ABH-1109
Strong as Steel



MR-ABH-1511
Clear Midnight Sky



MR-ABH-1510
Tailored Blue



MR-ABH-1410
Violet Hues



MR-ABH-1245
Wine O'Clock

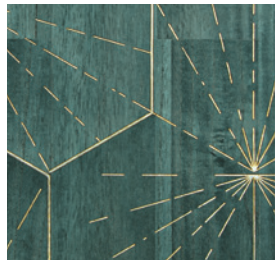

MR-ABH-1531
Fresh Sea Dive

| | |
|------------------|---------------------------------------------------------------------------------------------------|
| Width | Approx. 36" untrimmed (91.4 cm), Approx. 35.75" trimmed (90.8 cm), 9 sq ft/yd (0.8 sq m/yd) |
| Roll Size | 3.3 yd (3 m) |
| Minimum Order | 6 rolls (19.9 yd/18.1 m) |
| Order Increments | 1 roll (3.3 yd/3 m) |

| | |
|--------------|----------------------------------------------------------------|
| Repeat | 23.9" H x 13.8" V (60.7 cm x 35.1 cm) |
| Custom Color | 15 rolls min. order (49.5 yd/45.3 m) |
| Fire Rating | ASTM E84 Class A |
| Content | Natural wood veneer, Metallic foil, Non-woven paper backing |

Installation Image: Clear Midnight Sky



Sustainable



Handmade



Ajiro Chevron™

Wood Veneer Hand-Finished in Chicago

Ajiro Chevron is a contemporary, hand-inlaid wood veneer with a seamless sidematch. Micro-thin wood on paper backing, Ajiro is flexible enough to wrap columns and even turn corners. A cost-effective and sustainable alternative to traditional wood paneling. Finished in our Chicago studio.



MR-AC-6604
Maple

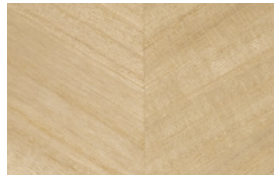

MR-AC-6604-X
Polished Maple

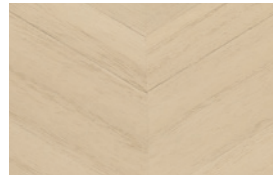

MR-AC-6X14
Bamboo

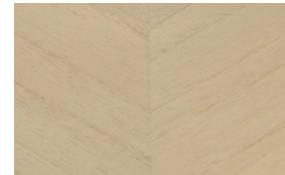

MR-AC-6676
Teak



MR-AC-6676-P
Teak Luster

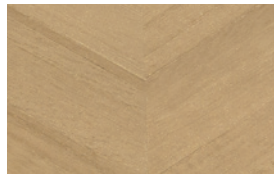

MR-AC-6608-G
Oak Luster

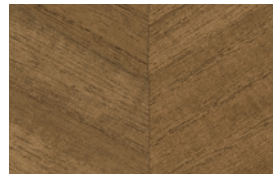

MR-AC-6607-M
Chestnut

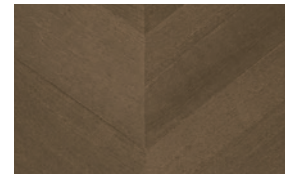

MR-AC-6852
Cacao

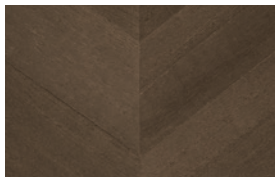

MR-AC-6852-G
Cacao Luster

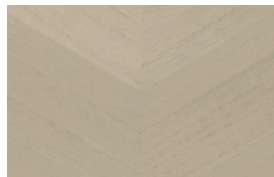

MR-AC-6099
Driftwood

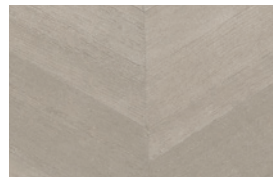

MR-AC-6055-S
Silver Birch Luster

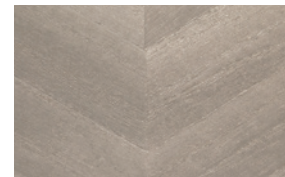

MR-AC-6X17-S
Polished Silver Birch Luster

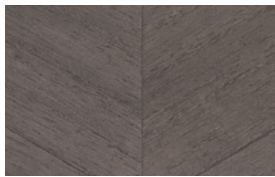

MR-AC-6X02
Ash



MR-AC-6X02-P
Ash Luster

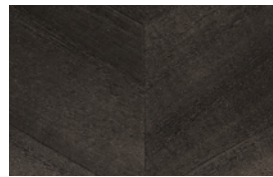

MR-AC-66109
Ebony Luster

Width Approx. 36" untrimmed (91.4 cm),
9 sq ft/yd (0.8 sq m/yd)

Roll Size 21 yd (19.2 m)

Minimum Order 21 yd (19.2 m)
Minimum Order AC-6604 14 yd (12.8 m)

Order Increments 7 yd (6.4 m)

Repeat Approx. 12" H (30.5 cm)

Custom Color 21 yd min. order (19.2 m)

Fire Rating ASTM E84 Class A,
EN 13501 Euroclass B

Content Natural wood veneer,
Non-woven paper backing

Installation Image: Ash Luster





Grand Scale Ajiro Chevron™

Wood Veneer Hand-Finished in Chicago

Ultra-thin Paulownia wood is die-cut and hand-inlaid on a flexible paper backing. Grand Scale Ajiro Chevron offers 15-inch wide stripes that transform large spaces into spectacular settings. This cost-effective and sustainable material is beautifully stained in our Chicago studio.



MR-AC2-4604
Maple

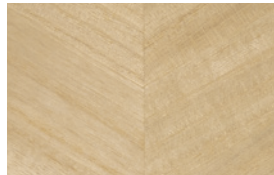

MR-AC2-4604-X
Polished Maple

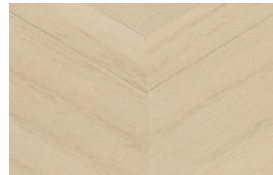

MR-AC2-4X14
Bamboo

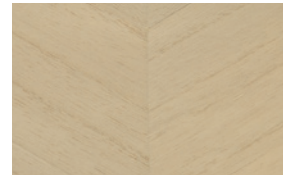

MR-AC2-4676
Teak



MR-AC2-4676-P
Teak Luster

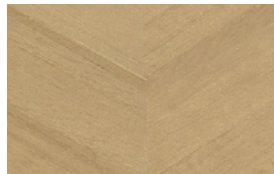

MR-AC2-4608-G
Oak Luster

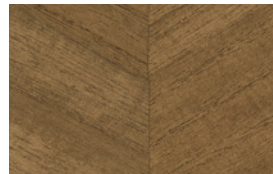

MR-AC2-4607-M
Chestnut



MR-AC2-4852
Cacao

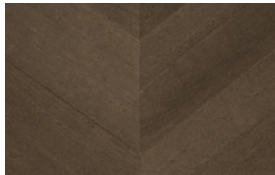

MR-AC2-4852-G
Cacao Luster

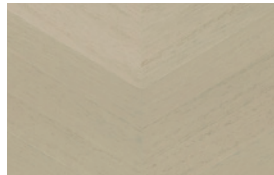

MR-AC2-4099
Driftwood



MR-AC2-4055-S
Silver Birch Luster

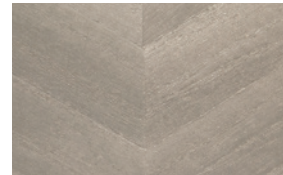

MR-AC2-4X17-S
Polished Silver Birch Luster

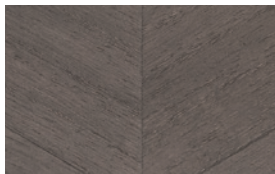

MR-AC2-4X02
Ash

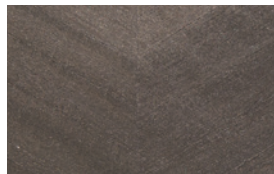

MR-AC2-4X02-P
Ash Luster

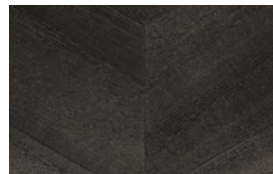

MR-AC2-4109
Ebony Luster

| | |
|------------------|--------------------------------------------------------|
| Width | 30" untrimmed (76.2 cm), 7.5 sq ft/yd (0.7 sq m/yd) |
| Roll Size | 12 yd (11 m) |
| Minimum Order | 24 yd (21.9 m) |
| Minimum Order | AC-4604 12 yd (11 m) |
| Order Increments | 3 yd (2.7 m) |
| Repeat | 30" H (15" each side) 76.2 cm (38.1 cm each side) |

| | |
|--------------|-------------------------------------------------|
| Custom Color | 24 yd min. order (21.9 m) |
| Fire Rating | ASTM E84 Class A, EN 13501 Euroclass B |
| Content | Natural wood veneer, Non-woven paper backing |

Installation Image: Maple





Ajiro Coffers™

Wood Veneer Hand-Finished in Chicago

Ajiro Coffers is hand-inlaid wood veneer in a parquet frame, creating a classic effect. Micro-thin wood on paper backing, Ajiro is flexible enough to wrap columns and even turn corners. A cost-effective and sustainable alternative to traditional wood paneling. Finished in our Chicago studio.



MR-AD1-3604
Maple



MR-AD1-3604-X
Polished Maple

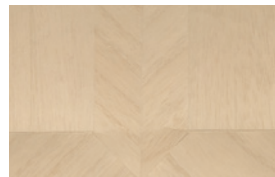

MR-AD1-3X14
Bamboo



MR-AD1-3676
Teak



MR-AD1-3676-P
Teak Luster



MR-AD1-3608-G
Oak Luster

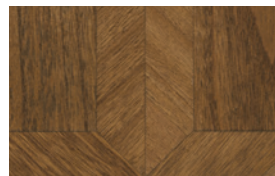

MR-AD1-3607-M
Chestnut

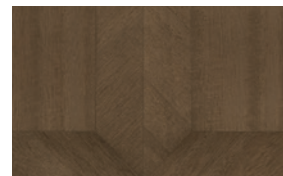

MR-AD1-3852
Cacao

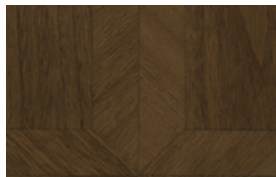

MR-AD1-3852-G
Cacao Luster



MR-AD1-3099
Driftwood



MR-AD1-3055-S
Silver Birch Luster



MR-AD1-3X17-S
Polished Silver Birch Luster



MR-AD1-3X02
Ash



MR-AD1-3X02-P
Ash Luster



MR-AD1-3109
Ebony Luster

| | |
|------------------|-------------------------------------------------------------------|
| Width | Approx. 36" untrimmed (91.4 cm), 9 sq ft/yd (0.8 sq m/yd) |
| Roll Size | 21 yd (19.2 m) |
| Minimum Order | 21 yd (19.2 m) |
| Minimum Order | AD1-3604 14 yd (12.8 m) |
| Order Increments | 7 yd (6.4 m) |
| Repeat Motif | Approx. 18" H x 20" V (45.7 cm x 50.8 cm) Approx. 9" W x 10" H |

| | |
|--------------|-------------------------------------------------|
| Custom Color | 21 yd min. order (19.2 m) |
| Fire Rating | ASTM E84 Class A, EN 13501 Euroclass B |
| Content | Natural wood veneer, Non-woven paper backing |

Installation Image: Ash Luster





Grand Scale Ajiro Coffers™

Wood Veneer Hand-Finished in Chicago

Ultra-thin Paulownia wood is die-cut and hand-inlaid on a flexible paper backing. Grand Scale Ajiro Coffers is set in a parquet frame and more than doubled in size from the original. This cost-effective and sustainable material is beautifully stained in our Chicago studio.



MR-AD2-4604
Maple



MR-AD2-4604-X
Polished Maple

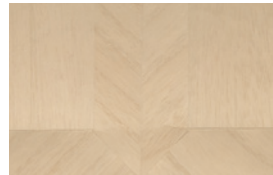

MR-AD2-4X14
Bamboo



MR-AD2-4676
Teak



MR-AD2-4676-P
Teak Luster



MR-AD2-4608-G
Oak Luster

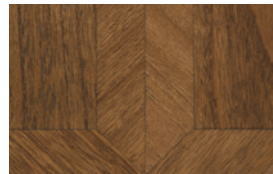

MR-AD2-4607-M
Chestnut

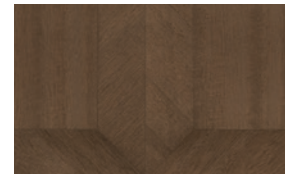

MR-AD2-4852
Cacao

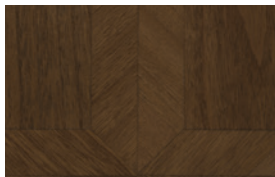

MR-AD2-4852-G
Cacao Luster



MR-AD2-4099
Driftwood



MR-AD2-4055-S
Silver Birch Luster



MR-AD2-4X17-S
Polished Silver Birch Luster



MR-AD2-4X02
Ash



MR-A21-4X02-P
Ash Luster



MR-AD2-4109
Ebony Luster

| | |
|------------------|------------------------------------------------------------------------|
| Width | 30" untrimmed (76.2 cm), 7.5 sq ft/yd (0.7 sq m/yd) |
| Roll Size | 3.5 yd (3.2 m) |
| Minimum Order | 8 rolls (28 yd/25.6 m) |
| Minimum Order | AD2-4604 4 rolls (14 yd/12.8 m) |
| Order Increments | 1 roll (3.5 yd/3.2 m) |
| Repeat Motif | 30" H x 18" V (76.2 cm x 45.7 cm) 15" W x 18" H (38.1 cm x 45.7 cm) |

| | |
|--------------|-------------------------------------------------|
| Custom Color | 8 rolls min. order (28 yd/25.6 m) |
| Fire Rating | ASTM E84 Class A, EN 13501 Euroclass B |
| Content | Natural wood veneer, Non-woven paper backing |

Installation Image: Polished Silver Birch Luster





Ajiro Fanfare™

Wood Veneer Hand-Finished in Chicago

Intricately hand-inlaid micro-thin wood veneer references Art Deco straw veneer. Fanfare is flexible enough to wrap columns and turn corners. A cost-effective and sustainable alternative to traditional wood paneling. Finished in our Chicago studio.



MR-AF-3604
Maple



MR-AF-3604-X
Polished Maple

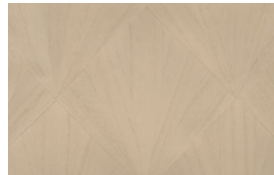

MR-AF-3X14
Bamboo



MR-AF-3676
Teak



MR-AF-3676-P
Teak Luster



MR-AF-3608-G
Oak Luster



MR-AF-3607-M
Chestnut

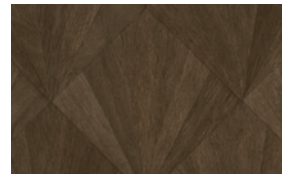

MR-AF-3852
Cacao

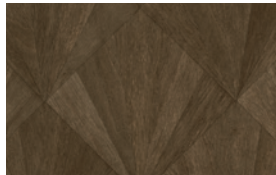

MR-AF-3852-G
Cacao Luster

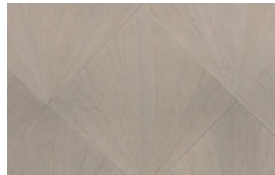

MR-AF-3099
Driftwood

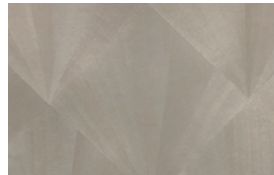

MR-AF-3055-S
Silver Birch Luster

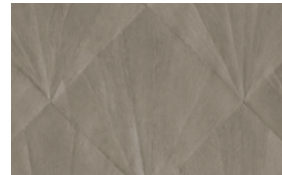

MR-AF-3X17-S
Polished Silver Birch Luster



MR-AF-3X02
Ash

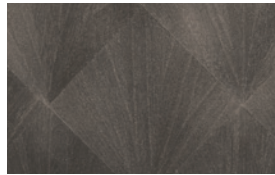

MR-AF-3X02-P
Ash Luster



MR-AF-3109
Ebony Luster

Width Approx. 36" untrimmed (91.4 cm),
9 sq ft/yd (0.8 sq m/yd)

Roll Size 12 yd (10.8 m)

Minimum Order 24 yd (21.9 m)
Minimum Order AF-3604 12 yd (11 m)

Order Increments 3 yd (2.7 m)

Repeat 6" H x 6" V (15.2 cm x 15.2 cm)

Custom Color 24 yd min. order (21.9 m)

Fire Rating ASTM E84 Class A,
EN 13501 Euroclass B

Content Natural wood veneer,
Non-woven paper backing

Installation Image: Teak Luster





Ajiro Houndstooth™

Wood Veneer Hand-Finished in Chicago

The traditional houndstooth pattern has been reimagined at a remarkable scale and texture. Ajiro Houndstooth, like all of our Ajiro collections, is die cut from ultra-thin paulownia wood, and applied onto a flexible paper backing. Cost-effective and sustainable, this is beautifully hand-finished in our Chicago studio.

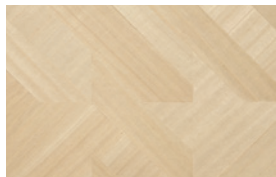

MR-AH-4604
Maple

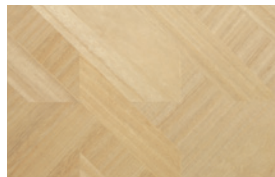

MR-AH-4604-X
Polished Maple

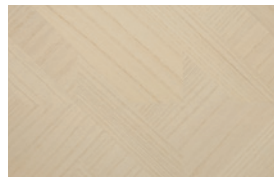

MR-AH-4X14
Bamboo



MR-AH-4676
Teak



MR-AH-4676-P
Teak Luster



MR-AH-4608-G
Oak Luster

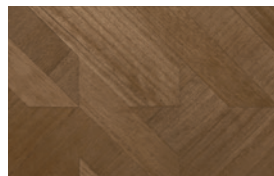

MR-AH-4607-M
Chestnut

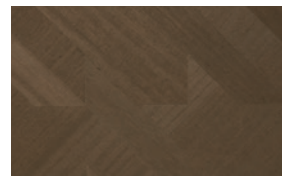

MR-AH-4852
Cacao



MR-AH-4852-G
Cacao Luster

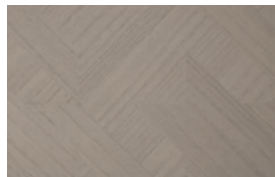

MR-AH-4099
Driftwood

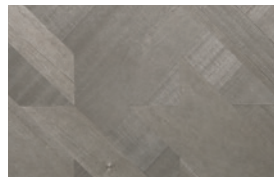

MR-AH-4055-S
Silver Birch Luster

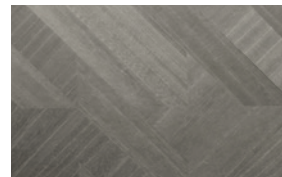

MR-AH-4X17-S
Polished Silver Birch Luster



MR-AH-4X02
Ash



MR-AH-4X02-P
Ash Luster



MR-AH-4109
Ebony Luster

Width Approx. 36" untrimmed (91.4 cm),
9 sq ft/yd (0.8 sq m/yd)

Roll Size 3.3 yd (3 m)

Minimum Order 6 rolls (19.8 yd/18.1 m)
Minimum Order AH-4604 3 rolls (9.9 yd/9 m)

Order Increments 1 roll (3.3 yd/3 m)

Repeat 12" H x 12" V (30.5 cm x 30.5 cm)

Custom Color 6 rolls min. order (19.8 yd/18.1 m)

Fire Rating ASTM E84 Class A,
EN 13501 Euroclass B

Content Natural wood veneer,
Non-woven paper backing

Installation Image: Oak Luster





Ajiro Plank™

Wood Veneer Hand-Finished in Chicago

Ajiro Plank is a linear, architectural wood veneer colored by hand in our Chicago studio. Micro-thin wood hand-inlaid on paper backing, Plank can be installed vertically or horizontally for a virtually seamless installation. A cost-effective and sustainable alternative to traditional wood paneling.



MR-AP2-3604
Maple



MR-AP2-3604-X
Polished Maple

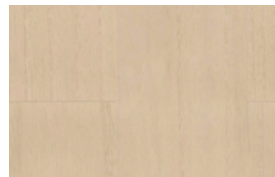

MR-AP2-3X14
Bamboo



MR-AP2-3676
Teak



MR-AP2-3676-P
Teak Luster



MR-AP2-3608-G
Oak Luster

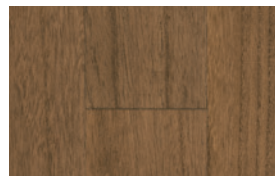

MR-AP2-3607-M
Chestnut

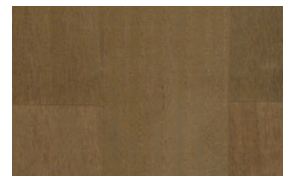

MR-AP2-3852
Cacao

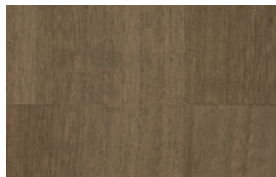

MR-AP2-3852-G
Cacao Luster

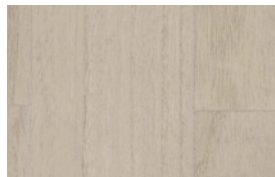

MR-AP2-3099
Driftwood



MR-AP2-3055-S
Silver Birch Luster



MR-AP2-3X17-S
Polished Silver Birch Luster

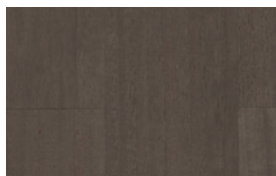

MR-AP2-3X02
Ash

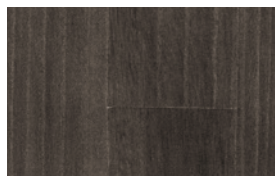

MR-AP2-3X02-P
Ash Luster



MR-AP2-3109
Ebony Luster

Width Approx. 36" untrimmed (91.4 cm),
9 sq ft/yd (0.8 sq m/yd)

Roll Size 12 yd (11 m)

Minimum Order 24 yd (21.9 m)
Minimum Order AP2-3604 12 yd (11 m)

Order Increments 3 yd (2.7 m)

Repeat Approx. 8" H x 24" V (20.3 cm x 61 cm)

Custom Color 24 yd min. order (21.9 m)

Fire Rating ASTM E84 Class A,
EN 13501 Euroclass B

Content Natural wood veneer,
Non-woven paper backing

Installation Image: Chestnut





Ajiro Sunburst™

Wood Veneer Hand-Finished in Chicago

Ajiro Sunburst provides a classic burst pattern in a hand-inlaid wood veneer. Crafted with micro-thin wood on paper backing, Ajiro is flexible enough to wrap columns and turn corners. A cost-effective and sustainable alternative to traditional wood paneling. Finished in our Chicago studio. Available in 15" or 18" squares—Please specify.



MR-AS-3604
Maple

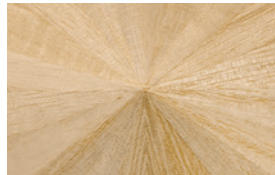

MR-AS-3604-X
Polished Maple



MR-AS-3X14
Bamboo



MR-AS-3676
Teak



MR-AS-3676-P
Teak Luster



MR-AS-3608-G
Oak Luster



MR-AS-3607-M
Chestnut



MR-AS-3852
Cacao

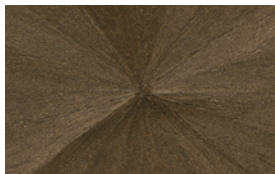

MR-AS-3852-G
Cacao Luster



MR-AS-3099
Driftwood



MR-AS-3055-S
Silver Birch Luster

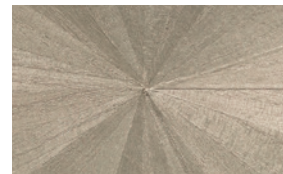

MR-AS-3X17-S
Polished Silver Birch Luster

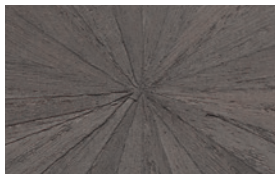

MR-AS-3X02
Ash

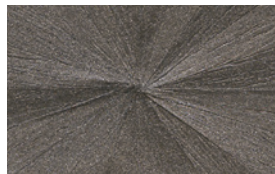

MR-AS-3X02-P
Ash Luster

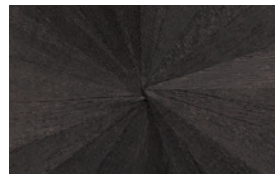

MR-AS-3109
Ebony Luster

15" Width Approx. 30" untrimmed (76.2 cm),
7.5 sq ft/yd (0.7 sq m/yd)

18" Width Approx. 36" untrimmed (91.4 cm),
9 sq ft/yd (0.8 sq m/yd)

Roll Size 9 yd (8.2 m)

Minimum Order 18 yd (16.5 m)
AS-3604 9 yd (8.2 m)

Order Increments 3 yd (2.7 m)

Repeat Approx. 15" H x 15" V or 18" H x 18" V
(38.1 cm x 38.1 cm or 45.7 cm x 45.7 cm)

Custom Color 18 yd min. order (16.5 m)

Fire Rating ASTM E84 Class A,
EN 13501 Euroclass B

Content Natural wood veneer,
Non-woven paper backing

Photo: © Nathan Kirkman
 Desk & Accessories: Made Goods
 Lamp: Martin Wood
 Chair: Jean de Merry



Installation Image: 15" Maple



Ajiro Vineyard™

Wood Veneer Hand-Finished in Chicago

Ajiro Vineyard expands technical capabilities in inlaid wood veneer with a bold, large-scale pattern. Micro-thin wood on paper backing, Ajiro is flexible enough to wrap columns and even turn corners. A cost-effective and sustainable alternative to traditional wood paneling. Finished in our Chicago studio.



MR-AV-3604
Maple



MR-AV-3604-X
Polished Maple



MR-AV-3X14
Bamboo



MR-AV-3676
Teak



MR-AV-3676-P
Teak Luster



MR-AV-3608-G
Oak Luster



MR-AV-3607-M
Chestnut



MR-AV-3852
Cacao



MR-AV-3852-G
Cacao Luster



MR-AV-3099
Driftwood



MR-AV-3055-S
Silver Birch Luster



MR-AV-3X17-S
Polished Silver Birch Luster

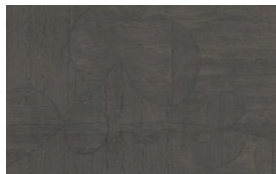

MR-AV-3X02
Ash



MR-AV-3X02-P
Ash Luster



MR-AV-3109
Ebony Luster

Width Approx. 36" untrimmed (91.4 cm),
9 sq ft/yd (0.8 sq m/yd)

Roll Size 3.7 yd (3.4 m)

Minimum Order 7 rolls (25.7 yd/23.5 m)
Minimum Order AV-3604 3 rolls (11 yd/10.1 m)

Order Increments 1 roll (3.7 yd/3.4 m)

Repeat Approx. 36" H x 72" V (91.4 cm x 182.9 cm)

Custom Color 7 rolls min. order (25.7 yd/23.5 m)

Fire Rating ASTM E84 Class A,
EN 13501 Euroclass B

Content Natural wood veneer,
Non-woven paper backing



Braided Hemp™

Woven Lokta & Hemp Hand-Painted in Chicago

Braided hemp fiber is woven with lokta and hemp, processed, and braided entirely by hand. This heritage product supports artisans in Nepal. Maya himself found truth and beauty in this handcrafted textile. Hand-painted in our Chicago studio.



MR-HP-4X15
Spirit



MR-HP-4X14
Vitality



MR-HP-4099
Resilience



MR-HP-4389
Longevity



MR-HP-4105
Courage



MR-HP-4203
Determination



MR-HP-4X02
Persistence



MR-HP-4511
Tranquility



MR-HP-4109
Stability

| | |
|------------------|------------------------------------------------------|
| Width | 36" untrimmed (91.4 cm), 9 sq ft/yd (0.8 sq m/yd) |
| Roll Size | 3 yd (2.7 m) |
| Minimum Order | 18 yd (16.5 m) |
| Order Increments | 3 yd (2.7 m) |
| Repeat | No Repeat |

| | |
|--------------|---------------------------------------------------------------------|
| Custom Color | 36 yd min. order (32.9 m) |
| Fire Rating | ASTM E84 Class A |
| Content | Hand-woven hemp, Lokta, Polyester thread, Recycled paper backing |

Installation Image: Courage





Meditations Ohm™

Handmade Paper

Made with Nepalese lokta paper with flecks of mica, Meditations is highly textured with an organic “honeycomb” pattern crafted by artisans who twirl the wet fiber with chopsticks. Composed of sustainable lokta, very little energy is expended in making Meditations. Finished in our Chicago studio.



MR-LK-2X15
Sea Salt



MR-LK-2X14
Vanilla

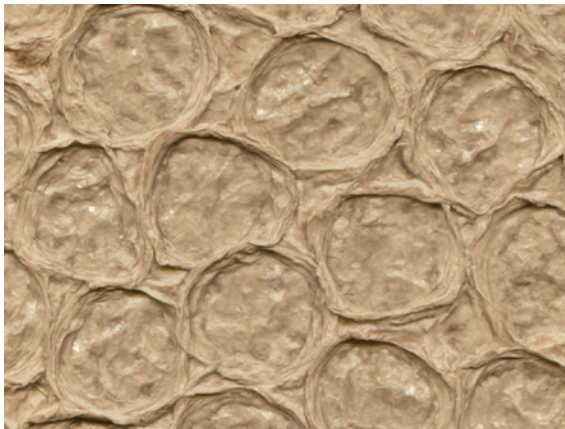

MR-LK-2464
Sesame



MR-LK-2176
Poppy Seed

| | |
|------------------|------------------------------------------------------------------|
| Tile Size | 37" untrimmed (94 cm), 9.3 sq ft/per tile (0.9 sq m/per tile) |
| Roll Size | 3 yd (2.7 m) |
| Minimum Order | 12 yd (11 m) |
| Order Increments | 3 yd (2.7 m) |

| | |
|---------------------|-------------------------------------------|
| Repeat | No Repeat |
| Custom Color/Length | Contact Client Services |
| Fire Rating | ASTM E84 Class A |
| Content | Handmade lokta paper, Mica, Paper backing |

Installation Image: Poppy Seed



Sustainable



Handmade



Porto Deco™

Hand-inlaid Cork on Foil | *David Rockwell for Maya Romanoff*

Designed by David Rockwell for Maya Romanoff, Porto Deco is sustainably harvested, colored cork that is hand-inlaid on a luminous metallic foil. Inspired by the theatrical draping of fabric, Porto Deco is available in 9 rich colorways.



MR-PD-1604
Nebbiolo Natural



MR-PD-1X15
Sauvignon Blanc

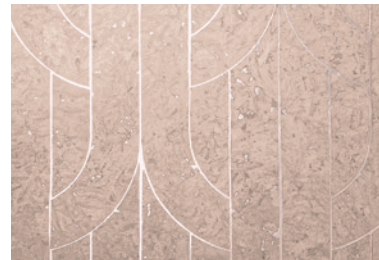

MR-PD-1381
Rosé Reserve



MR-PD-1099
Gamay Gray

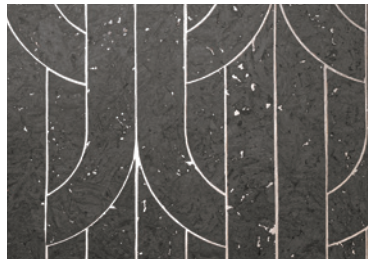

MR-PD-1X01
Syrah Slate

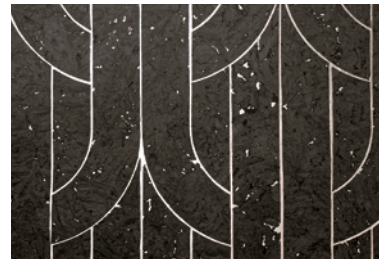

MR-PD-1109
Brut Black



MR-PD-1510
Bacchus Blue

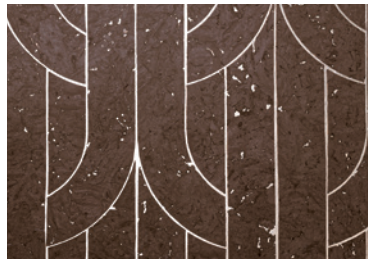

MR-PD-1608
Bodega Brown



MR-PD-1670
Green Grenache

| | |
|------------------|------------------------------------------------------|
| Width | 36" untrimmed (91.4 cm), 9 sq ft/yd (0.8 sq m/yd) |
| Roll Size | 3 yd (2.7 m) |
| Minimum Order | 4 rolls (12 yd/11 m) |
| Order Increments | 1 roll (3 yd/2.7 m) |
| Repeat | 11.7" H x 13.6" V (29.7 cm x 34.5 cm) |

| | |
|---------------------|---------------------------------------------------------|
| Custom Color/Length | 8 rolls min. order (24 yd/22 m) |
| Fire Rating | ASTM E84 Class A |
| Content | Natural cork, Metallic foil, Non-woven paper backing |

Installation Image: Rosé Reserve





Porto Elo™

Hand-inlaid Cork on Foil | *David Rockwell for Maya Romanoff*

Designed by David Rockwell for Maya Romanoff, Porto Elo is sustainably harvested, colored cork that is hand-inlaid on a luminous metallic foil. Inspired by the intricacy of chain link, Porto Elo is available in 9 enticing color combinations.



MR-PE-1604
Nebbiolo Natural



MR-PE-1X15
Sauvignon Blanc



MR-PE-1099
Gamay Gray



MR-PE-1109
Brut Black

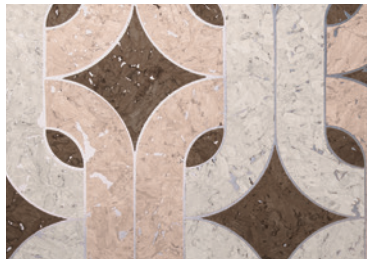

MR-PE-1852-MX
Rosé Reserve



MR-PE-1176-MX
Labrusca Linen

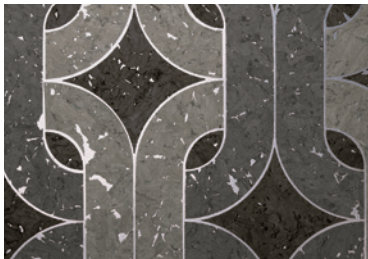

MR-PE-1109-MX
Syrah Slate



MR-PE-1510-MX
Bacchus Blue



MR-PE-1670-MX
Green Grenache

| | | | |
|------------------|------------------------------------------------------|---------------------|---------------------------------------------------------|
| Width | 36" untrimmed (91.4 cm), 9 sq ft/yd (0.8 sq m/yd) | Custom Color/Length | 8 rolls min. order (24 yd/22 m) |
| Roll Size | 3 yd (2.7 m) | Fire Rating | ASTM E84 Class A |
| Minimum Order | 4 rolls (12 yd/11 m) | Content | Natural cork, Metallic foil, Non-woven paper backing |
| Order Increments | 1 roll (3 yd/2.7 m) | | |
| Repeat | 11.7" H x 11.7" V (29.7 cm x 29.7 cm) | | |

Installation Image: Bacchus Blue



Sustainable



Handmade



Porto Lino™

Hand-inlaid Cork on Foil | *David Rockwell for Maya Romanoff*

Designed by David Rockwell for Maya Romanoff, Porto Lino is sustainably harvested, colored cork that is hand-inlaid on a luminous metallic foil. Inspired by a series of variegated yet rhythmic lines, Porto Lino is available in 9 compelling color combinations.

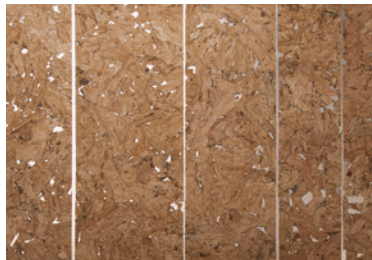

MR-PL-1604
Nebbiolo Natural



MR-PL-1X15
Sauvignon Blanc

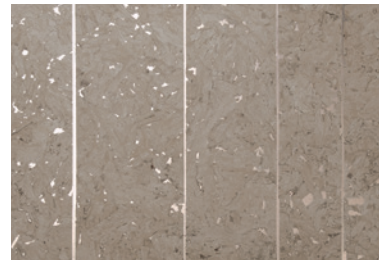

MR-PL-1099
Gamay Gray

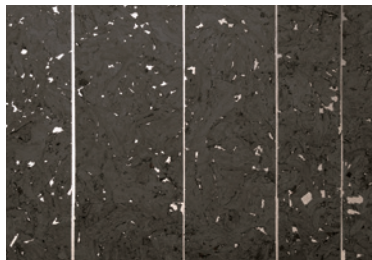

MR-PL-1109
Brut Black

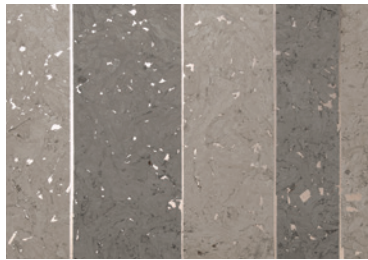

MR-PL-1026-MX
Gray Bouquet

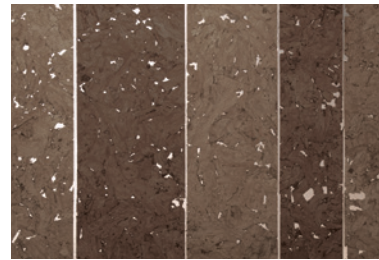

MR-PL-1852-MX
Labrusca Linen

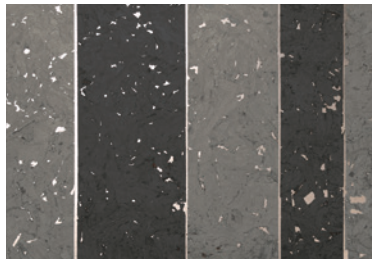

MR-PL-1055-MX
Syrah Slate

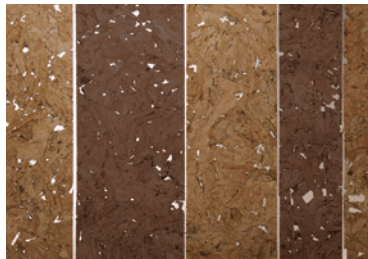

MR-PL-1608-MX
Bodega Brown

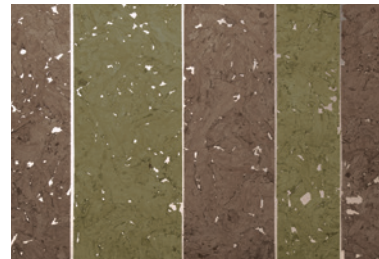

MR-PL-1670-MX
Green Grenache

| | | | |
|------------------|------------------------------------------------------|---------------------|---------------------------------------------------------|
| Width | 36" untrimmed (91.4 cm), 9 sq ft/yd (0.8 sq m/yd) | Custom Color/Length | 8 rolls min. order (24 yd/22 m) |
| Roll Size | 3 yd (2.7 m) | Fire Rating | ASTM E84 Class A |
| Minimum Order | 4 rolls (12 yd/11 m) | Content | Natural cork, Metallic foil, Non-woven paper backing |
| Order Increments | 1 roll (3 yd/2.7 m) | | |
| Repeat | 35" H (88.9 cm) | | |

Installation Image: Green Grenache





Porto Sólido™

Hand-inlaid Cork on Foil | *David Rockwell for Maya Romanoff*

Porto Sólido coordinates perfectly with other Porto™ patterns. Designed by David Rockwell for Maya Romanoff, Porto Sólido is sustainability harvested, colored cork that is hand-inlaid on a luminous metallic foil. The soft, organic texture of solid cork with flecks of metallic peeking through adds warmth and depth to any room.

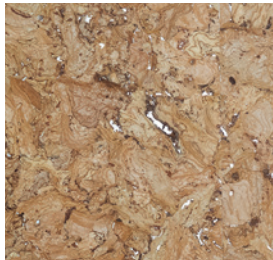

MR-PS-1604
Nebbiolo Natural



MR-PS-1407
Alsace Almond



MR-PS-1X15
Sauvignon Blanc



MR-PS-1381
Rosé Reserve



MR-PS-1099
Gamay Gray

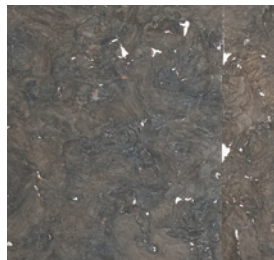

MR-PS-1X01
Syrah Slate

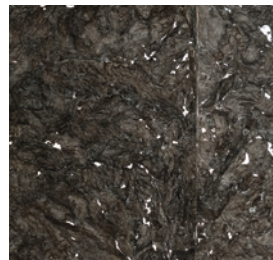

MR-PS-1109
Brut Black



MR-PS-1510
Bacchus Blue

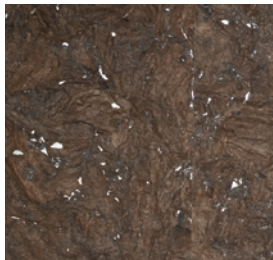

MR-PS-1608
Bodega Brown

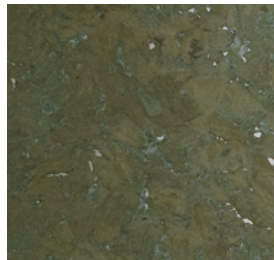

MR-PS-1670
Green Grenache

| | |
|------------------|------------------------------------------------------|
| Width | 36" untrimmed (91.4 cm), 9 sq ft/yd (0.8 sq m/yd) |
| Roll Size | 3 yd (2.7 m) |
| Minimum Order | 4 rolls (12 yd/11 m) |
| Order Increments | 1 roll (3 yd/2.7 m) |

| | |
|---------------------|---------------------------------------------------------|
| Repeat | 35" H x 35" V (88.9 cm x 88.9 cm) |
| Custom Color/Length | 8 rolls min. order (24 yd/22 m) |
| Fire Rating | ASTM E84 Class A |
| Content | Natural cork, Metallic foil, Non-woven paper backing |

Installation Image: Gamay Gray



Sustainable



Handmade



Water Hyacinth Parquet™

Hand-Inlaid Water Hyacinth

This aquatic plant is responsibly harvested and meticulously hand-inlaid to achieve a geometric yet organic design. The natural variation of color and texture within and between the leaves creates a wallcovering with exceptional depth and richness. Available in 8 soothing colorways.

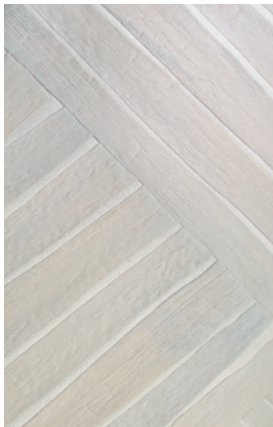

MR-WH-1099
Grey Fox

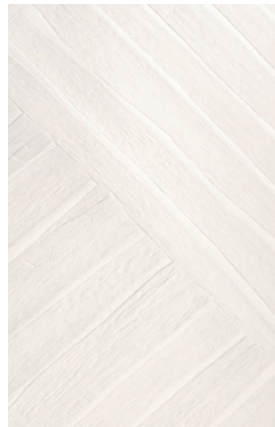

MR-WH-1X15
Snowy Egret



MR-WH-1X14
Sandhill Crane



MR-WH-1389
Tawny Owl



MR-WH-1179
Brown Pelican



MR-WH-1109
Black Bear



MR-WH-1501
Blue Heron



MR-WH-1667
Gator Green

| | |
|------------------|--------------------------------------------------------------|
| Width | Approx. 36" untrimmed (91.4 cm), 9 sq ft/yd (0.8 sq m/yd) |
| Roll Size | 3 yd (2.7 m) |
| Minimum Order | 4 rolls (12 yd/11 m) |
| Order Increments | 1 roll (3 yd/2.7 m) |
| Repeat | No Repeat |

| | |
|---------------------|----------------------------------------------|
| Motif | Approx. 18" W x 18" H (45.7 cm x 45.7 cm) |
| Custom Color/Length | 4 rolls min. order (12 yd/11 m) |
| Fire Rating | ASTM E84 Class A |
| Content | Water hyacinth, Non-woven paper backing |

Installation Image: Gator Green







FABRIC | NATURAL WOVENS

Coco Chenille™

Embossed Fabric Wallcovering

Inspired by Coco Chanel's famous tweed jacket, Coco Chenille combines sophisticated and usable colors with the soft, inviting texture of a chenille-like fabric. Beloved for its cozy texture and perfect-for-any-room flexibility, this durable, embossed polyester brings depth and warmth to any space.



MR-CC-1176
Runway Gray



MR-CC-1X15
Diamonds are a Girl's Best Friend



MR-CC-1X14
String of Pearls



MR-CC-1179
Tweed Taupe

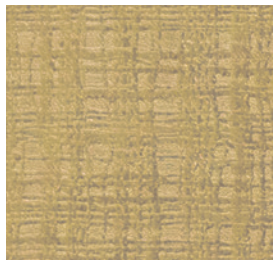

MR-CC-1169
Gold Chain



MR-CC-1404
Cocoa Couture

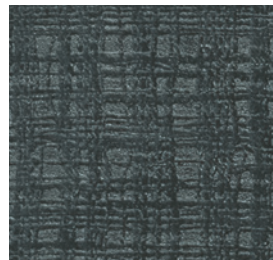

MR-CC-1X02
Slingback Slate

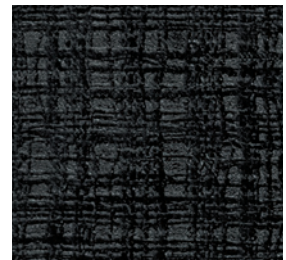

MR-CC-1109
Little Black Dress

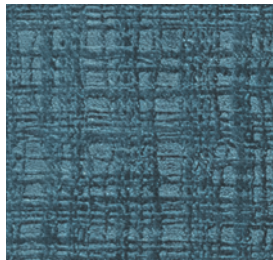

MR-CC-1506
Handbag Blue

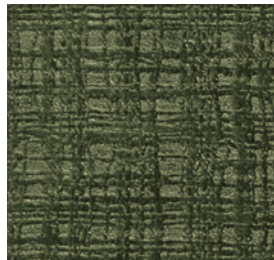

MR-CC-1667
Avante-garde Green

| | |
|------------------|----------------------------------------------------------------|
| Width | Approx. 52" untrimmed (132.1 cm), 13 sq ft/yd (1.2 sq m/yd) |
| Roll Size | 15 yd (13.7 m) |
| Minimum Order | 12 yd (11 m) |
| Order Increments | 3 yd (2.7 m) |

| | |
|---------------------|--------------------------------------------|
| Repeat | 7" H x 5" V (17.8 cm x 12.7 cm) |
| Custom Color/Length | Contact Client Services |
| Fire Rating | ASTM E84 Class A |
| Content | 100% Polyester, Non-woven paper backing |

Installation Image: Gold Chain



T W

U O
D B



Timantti™

Woven Fabric Wallcovering

Nothing is more resilient and alluring than a diamond, and Timantti is no exception. This breathable and remarkably durable woven fabric wallcovering is designed to shine in 8 brilliant color ways.



MR-TI-1464
Silver Sparkle



MR-TI-1X15
Brilliant White



MR-TI-1X14
White Gold



MR-TI-1971
24 Karat

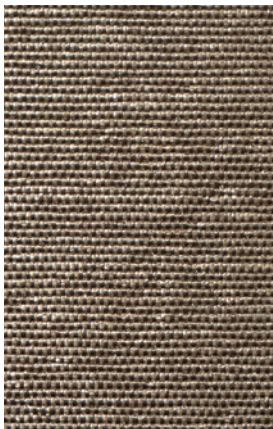

MR-TI-1179
Bronze Luster

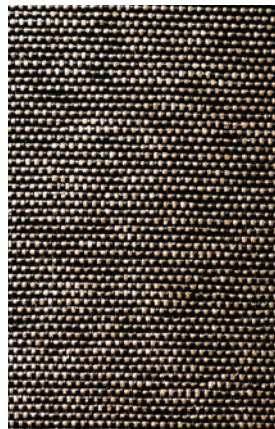

MR-TI-1113
Chocolate Gold

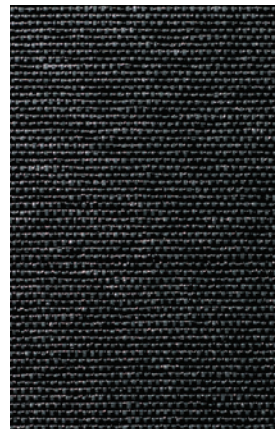

MR-TI-1109
Polished Onyx

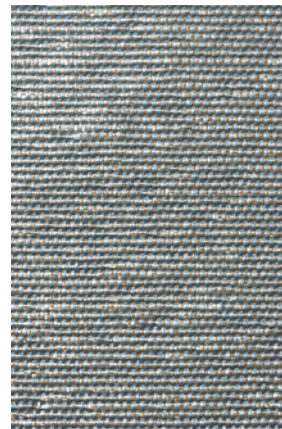

MR-TI-1099
Sterling Grey

Width 54" untrimmed (137.2 cm),
13.5 sq ft/yd (1.3 sq m/yd)

Roll Size 11 yd (10 m)

Minimum Order 11 yd (10 m)

Order Increments 11 yd (10 m)

Repeat No Repeat

Custom Color/Length Contact Client Services

Fire Rating ASTM E84 Class A

Content 100% Polyethylene,
Non-woven paper backing

Installation Image: Chocolate Gold



Blanket Yarn & Stitch™

Woven Wool David Rockwell for Maya Romanoff

Designed by David Rockwell for Maya Romanoff. Blanket's felted texture handsomely pairs a warm, comfortable aesthetic with clean, tailored design. Durable, genuine wool fabric wallcovering and upholstery fabric is treated for stain and water resistance.



MR-BK-01-1X02
Heathered Grey/Grey



MR-BK-01-2176
Heathered Tan/Taupe

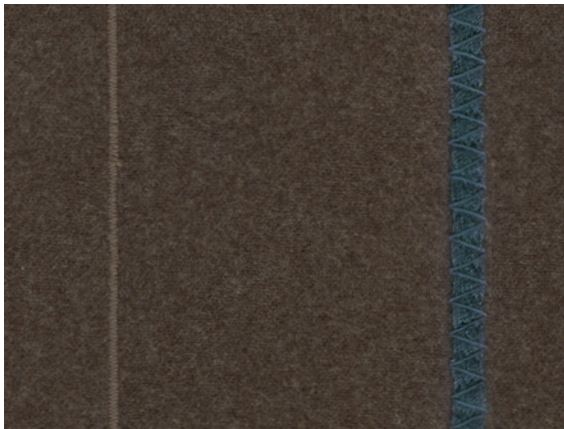

MR-BK-01-3521
Heathered Brown/Cerulean

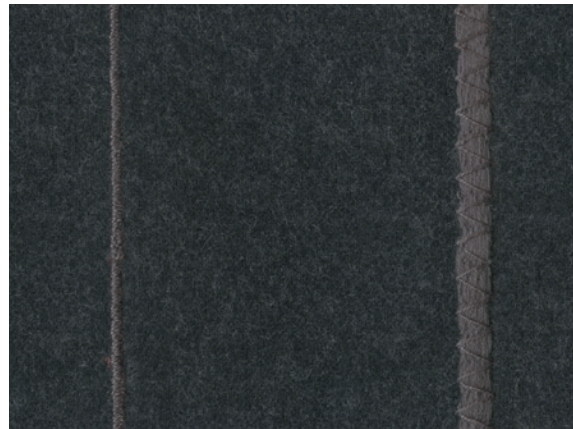

MR-BK-01-4X02
Heathered Charcoal/Grey

| | |
|------------------|--------------------------------------------------------|
| Width | 56" untrimmed (142.2 cm), 14 sq ft/yd (1.3 sq m/yd) |
| Roll Size | 21 yd (19.2 m) |
| Minimum Order | 9 yd (8.2 m) |
| Order Increments | 3 yd (2.7 m) |
| Repeat | 7" H (17.8 cm) |

| | |
|---------------------|-------------------------------------------------|
| Custom Color/Design | 200 yd min. order (182.9 m) |
| Custom Length | Contact Client Services |
| Fire Rating | ASTM E84 Class A |
| Content | Wool blend, Thread, Non-woven fabric backing |

Installation Image: Heathered Charcoal/Grey

DIFFA
SPECIFY
WITH CARE

 Sustainable

Photo: © George Lambros/Lambros Photography, Inc.
Chairs: Jun Ho Bowl: Pagoda Red



Blanket Zig Zag™

Woven Wool | *David Rockwell for Maya Romanoff*

Designed by David Rockwell for Maya Romanoff. Blanket's felted texture handsomely pairs a warm, comfortable aesthetic with clean, tailored design. Durable, genuine wool fabric wallcovering and upholstery fabric is treated for stain and water resistance.



MR-BK-03-1X02
 Heathered Grey/Dove



MR-BK-03-3X02
 Heathered Brown/Mushroom



MR-BK-03-4X02
 Heathered Charcoal/Olive

| | | | |
|------------------|--------------------------------------------------------|---------------------|-------------------------------------------------|
| Width | 56" untrimmed (142.2 cm), 14 sq ft/yd (1.3 sq m/yd) | Custom Color/Design | 200 yd min. order (182.9 m) |
| Roll Size | 21 yd (19.2 m) | Custom Length | Contact Client Services |
| Minimum Order | 9 yd (8.2 m) | Fire Rating | ASTM E84 Class A |
| Order Increments | 3 yd (2.7 m) | Content | Wool blend, Thread, Non-woven fabric backing |
| Repeat | 7" H (17.8 cm) | | |

Installation Image: Heathered Charcoal/Olive

DIFFA
 SPECIFY
 WITH CARE

 Sustainable



Cozy™ Bed Fellow

Woven Wool Wallcovering & Upholstery | *David Rockwell for Maya Romanoff*

Bed Fellow is the ideal companion. The simplicity of superior woven, heathered wool creates an effortless backdrop to any interior. The perfect complement to any Cozy design.



MR-CZ-1X14
Shearling



MR-CZ-1099
Cotton

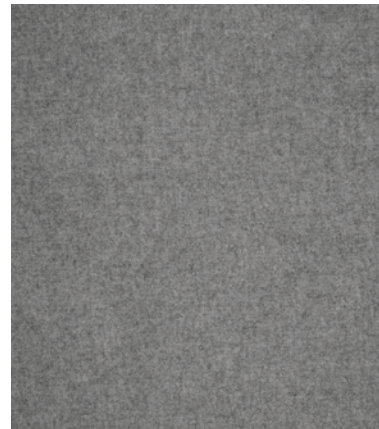

MR-CZ-1X02
Grey Fleece



MR-CZ-1055
Dark Grey Flannel



MR-CZ-1105
Mink



MR-CZ-1511
Peacoat

| | | | |
|------------------|---------------------------------------------------------------------------------------------------|-----------------------------------|----------------------------------------------------------------|
| Width | Approx. 60" untrimmed (152.4 cm), Approx. 56" trimmed (142.2 cm), 14 sq ft/yd (1.3 sq m/yd) | Custom Color/Length | Contact Client Services |
| Roll Size | 21 yd (19.2 m) | Fire Rating | ASTM E84 Class A |
| Minimum Order | 6 yd (5.5 m) | Content | 75% Wool, 25% Polyester, Polyester non-woven fabric backing |
| Order Increments | 3 yd (2.7 m) | Water Repellent & Stain Resistant | |
| Repeat | No Repeat | Wyzenbeek 45,000 double rub | |

Installation Image: Peacoat

DIFFA
SPECIFY
WITH CARE

 Sustainable



Cozy™ Bundle Up

Woven Wool Wallcovering & Upholstery | *David Rockwell for Maya Romanoff*

An instant classic. Bundle Up's design is perfectly proportioned with a single color, triple-stripe that is tailored and trim. Cozy combines superior woven, heathered wool with metallic foil or three-dimensional ink evocative of stitching.

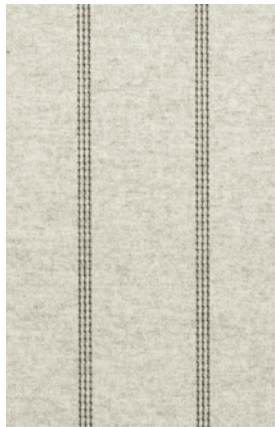

MR-CZ-3X14-K
Shearling/Cocoa



MR-CZ-3099-GF
Cotton/Platinum



MR-CZ-3099-R
Cotton/Cherry



MR-CZ-3X02-0
Grey Fleece/Orange



MR-CZ-3X02-K
Grey Fleece/Cocoa



MR-CZ-3055-GF
Dark Grey Flannel/Platinum

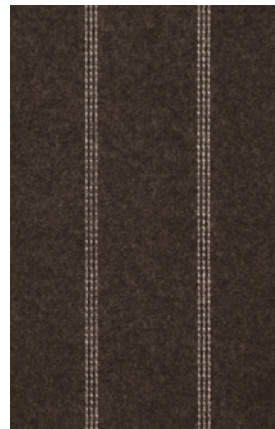

MR-CZ-3105-D
Mink/Dusk



MR-CZ-3511-A
Peacoat/Teal

| | |
|------------------|-----------------------------------------------------------------------------------------------------|
| Width | Approx. 60" untrimmed (152.4 cm), Approx. 54" trimmed (137.2 cm), 13.5 sq ft/yd (1.3 sq m/yd) |
| Roll Size | 21 yd (19.2 m) |
| Minimum Order | 6 yd (5.5 m) |
| Order Increments | 3 yd (2.7 m) |
| Repeat | 54" H (137.2 cm) |

| | |
|-----------------------------------|----------------------------------------------------------------|
| Custom Color/Length | Contact Client Services |
| Fire Rating | ASTM E84 Class A |
| Content | 75% Wool, 25% Polyester, Polyester non-woven fabric backing |
| Water Repellent & Stain Resistant | |
| Wyzenbeek 45,000 double rub | |

Installation Image: Dark Grey Flannel/Platinum

DIFFA
SPECIFY
WITH CARE





Cozy™ Day Dreamer

Woven Wool Wallcovering & Upholstery | *David Rockwell for Maya Romanoff*

Inspired by M.C. Escher, the deconstructed diamond pattern makes Day Dreamer dynamic. The contemporary design has a perfect side-match that creates seamless drama. Cozy combines superior woven, heathered wool with three-dimensional ink evocative of stitching.



MR-CZ-5X14-K
Shearling/Cocoa



MR-CZ-5099-M
Cotton/Charcoal



MR-CZ-5X02-O
Grey Fleece/Orange



MR-CZ-5X02-M
Grey Fleece/Charcoal



MR-CZ-5055-D
Dark Grey Flannel/Ivory

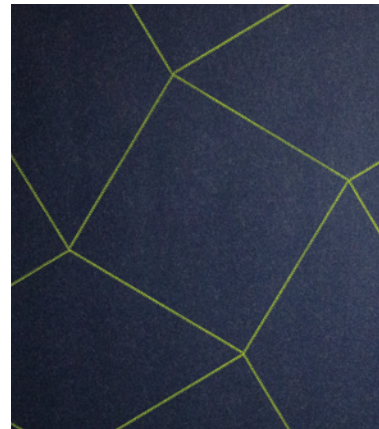

MR-CZ-5511-C
Peacoat/Chartreuse

| | |
|------------------|-----------------------------------------------------------------------------------------------------|
| Width | Approx. 60" untrimmed (152.4 cm), Approx. 54" trimmed (137.2 cm), 13.5 sq ft/yd (1.3 sq m/yd) |
| Roll Size | 21 yd (19.2 m) |
| Minimum Order | 6 yd (5.5 m) |
| Order Increments | 3 yd (2.7 m) |
| Repeat | 27" H x 27" V (68.6 cm x 68.6 cm) |

| | |
|-----------------------------------|----------------------------------------------------------------|
| Custom Color/Length | Contact Client Services |
| Fire Rating | ASTM E84 Class A |
| Content | 75% Wool, 25% Polyester, Polyester non-woven fabric backing |
| Water Repellent & Stain Resistant | |
| Wyzenbeek 45,000 double rub | |

Installation Image: Grey Fleece/Orange



Photo: © Nathan Kirkman
 Desk & Accessories: Made Goods
 Lamp: Martin Wood
 Chair: Jean de Merry



Cozy™ Nestle

Woven Wool Wallcovering & Upholstery | *David Rockwell for Maya Romanoff*

The Nestle collection is defined by a dashing stripe. Cozy combines superior woven, heathered wool with metallic foil or three-dimensional ink evocative of stitching.



MR-CZ-2X14-B
Shearling/Navy



MR-CZ-2099-GF
Cotton/Platinum



MR-CZ-2X02-SF
Grey Fleece/Silver



MR-CZ-2055-D
Dark Grey Glannel/Dusk



MR-CZ-2105-CF
Mink/Copper



MR-CZ-2511-D
Peacoat/Dusk

| | | | |
|------------------|-------------------------------------------------------------------------------------------|-----------------------------------|----------------------------------------------------------------|
| Width | Approx. 60" untrimmed (152.4 cm), Approx. 56" (142.2 cm), 14 sq ft/yd (1.3 sq m/yd) | Custom Color/Length | Contact Client Services |
| Roll Size | 21 yd (19.2 m) | Fire Rating | ASTM E84 Class A |
| Minimum Order | 6 yd (5.5 m) | Content | 75% Wool, 25% Polyester, Polyester non-woven fabric backing |
| Order Increments | 3 yd (2.7 m) | Water Repellent & Stain Resistant | |
| Repeat | 56" H (142.2 cm) | Wyzenbeek 45,000 double rub | |

Installation Image: Mink/Copperz

DIFFA
SPECIFY
WITH CARE

 Sustainable



Fabricadazzle™

Wallcovering & Upholstery Fabric

Inspired by classic natural fiber weaves, Fabricadazzle incorporates recycled polyester with glimmering metallic threads. Equipped with stain protection, this glamorous, durable and environmentally-friendly textile installs seamlessly, and is perfect for wallcovering and upholstery.



MR-FDW-2X15-S
White Rabbit



MR-FDW-2X14-S
Dove



MR-FDW-2X14-G
Gold Wand



MR-FDW-2802-G
Gold Lamé



MR-FDW-2389-S
Taupe Trick



MR-FDW-2055-S
Crystal Ball



MR-FDW-2X02-P
Smoke



MR-FDW-2109-S
Black Magic

Width 54" untrimmed (137.2 cm),
13.5 sq ft/yd (1.3 sq m/yd)

Roll Size 58 yd (53 m)

Minimum Order 10 yd (9.1 m)

Order Increments 2 yd (1.8 m)

Repeat No Repeat

Custom Color/Length 120 yd min. order (109.7 m)

Fire Rating ASTM E84 Class A

Content 43% Recycled polyester,
Acrylic gum backing

Wyzenbeek 45,000 double rub



Installation Image: Taupe Trick



Island Weaves™

Natural Woven Wallcovering



Image (Above from top to bottom): Longboard, Volleyball, Cabana, Breakwater, and Lei

Installation Image (Right): Sandbar



Island Weaves™

Natural Woven Wallcovering

Natural woven materials create an approachable, relaxed, and tranquil sense of space. The feeling of gentle breezes, the sound of water, and the colors of the sky all coalesce around fibers of different origins, shades and textures. The collection offers 87 colorways, competitively priced and ready to ship.

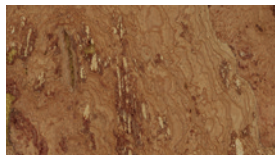

MR-TY-2070
Land Ho



MR-TY-2051
Ahoy

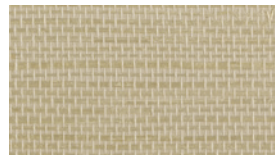

MR-TY-2081
Water Wings



MR-TY-2083
Long Board

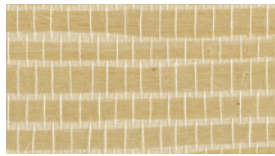

MR-TY-2073
Banana Boat



MR-TY-2075
Hammock

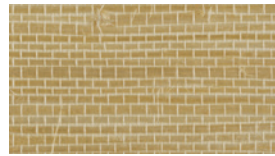

MR-TY-2054
Macadamia



MR-TY-2010
Beach Comber

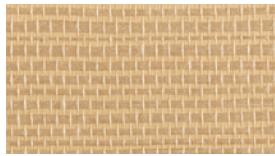

MR-TY-2006
Daquiri



MR-TY-2100
Tiki



MR-TY-2109
Sand Castle



MR-TY-2076
Aloha

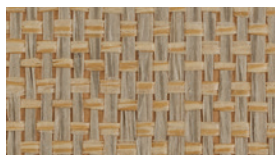

MR-TY-2018
Mahalo



MR-TY-2069
Mojito



MR-TY-2004
Balmy



MR-TY-2059
Bahama Mama

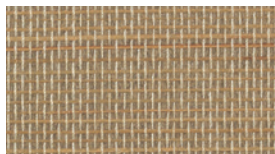

MR-TY-2045
Equador

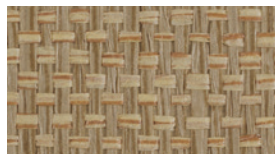

MR-TY-2009
Hula

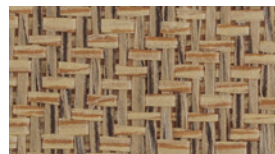

MR-TY-2047
Breakwater

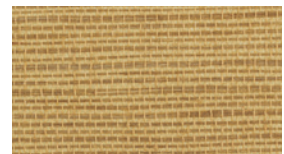

MR-TY-2024
Barefoot



MR-TY-2084
Escape



MR-TY-2103
Beach Bum



MR-TY-2105
Luau



MR-TY-2096
Lei

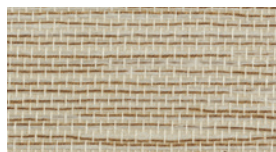

MR-TY-2046
Sandbar



MR-TY-2115
Shore

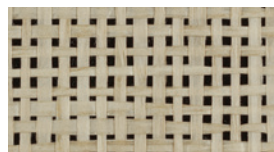

MR-TY-2098
Clipper



MR-TY-2048
Pelican



MR-TY-2107
Oyster



MR-TY-2031
Dolphin



MR-TY-2036
Vacation



MR-TY-2108
Catamaran



MR-TY-2039
Sailboat



MR-TY-2033
Sand Dollar



MR-TY-2020
Piña Colada



MR-TY-2087
Sail



MR-TY-2111
Whitecap



MR-TY-2086
Volleyball



MR-TY-2001
Buoy



MR-TY-2021
Marine

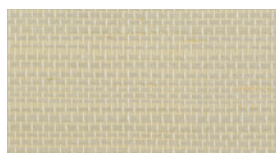

MR-TY-2025
Scallop

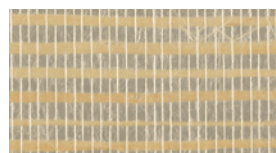

MR-TY-2110
Ocean Spray

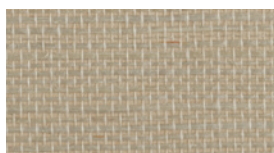

MR-TY-2029
Cape



MR-TY-2011
Anemone



MR-TY-2030
Sea Turtle



MR-TY-2063
Palm



MR-TY-2003
Frond

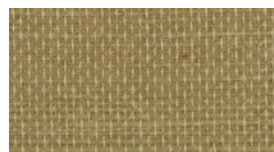

MR-TY-2022
Kelp



MR-TY-2049
Seagrass

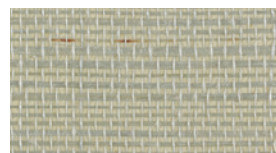

MR-TY-2061
Conch



MR-TY-2058
Seafoam



MR-TY-2005
Grass Skirt

Island Weaves™

Natural Woven Wallcovering



MR-TY-2060
Piping Plover

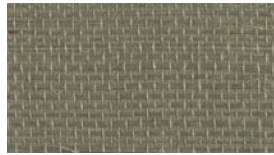

MR-TY-2007
Tide Pool



MR-TY-2085
Starry Night



MR-TY-2106
High Tide



MR-TY-2023
Deep Ocean

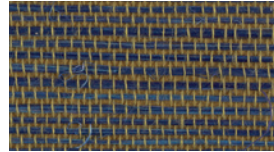

MR-TY-2028
Angelfish



MR-TY-2026
Clear Skies

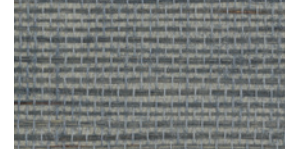

MR-TY-2071
Surf



MR-TY-2014
Coast



MR-TY-2002
Sea Mist

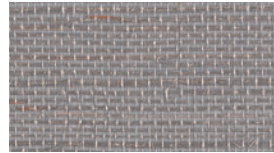

MR-TY-2017
Lagoon

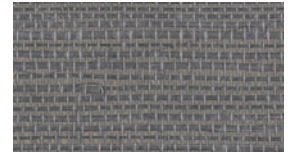

MR-TY-2062
Bay Breeze

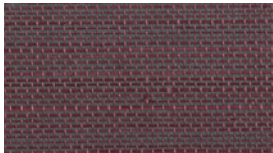

MR-TY-2041
Urchin

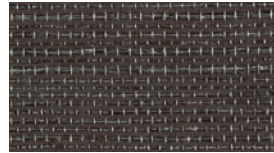

MR-TY-2035
Cove



MR-TY-2053
Undertow



MR-TY-2015
Jellyfish



MR-TY-2042
Dive



MR-TY-2038
Mussel

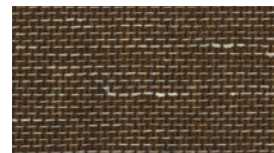

MR-TY-2032
Tidal



MR-TY-2064
Sting Ray



MR-TY-2079
Black Sand

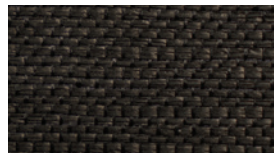

MR-TY-2012
Lava Rock



MR-TY-2016
Mangrove



MR-TY-2027
Eel



MR-TY-2080
Cruise

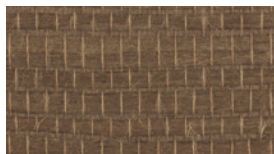

MR-TY-2104
Resort



MR-TY-2065
Boardwalk



MR-TY-2072
Wharf



MR-TY-2057
Longboat



MR-TY-2078
Sandal



MR-TY-2074
Rum Runner

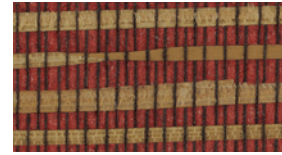

MR-TY-2077
Clownfish

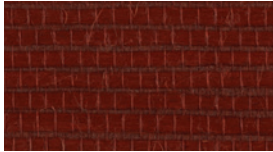

MR-TY-2082
Lifeguard



MR-TY-2056
Hermit Crab

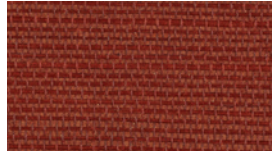

MR-TY-2066
Lava

MR-TY-2001 through MR-TY-2087 | MR-TY-2100 through MR-TY-2115

| | |
|------------------|----------------------------------------------------------------------------------------------------------------|
| Width | Approx. 36" untrimmed (91.4 cm), 9 sq ft/yd (0.9 sq m/yd) |
| Roll Size | 8 yd (7.3 m) |
| Minimum Order | 16 yd (14.6 m) |
| Order Increments | 8 yd (7.3 m) |
| Repeat | No Repeat |
| Fire Rating | ASTM E84 Class A |
| Content | Sisal, Jute, Abaca, Hemp, Synthetic/Viscose Rayon, Cork, Raffia, Boodle, Burlap, and Paperweave. Paper backing |

MR-TY-2098

| | |
|------------------|--------------------------------------------------------------|
| Width | Approx. 36" untrimmed (91.4 cm), 9 sq ft/yd (0.9 sq m/yd) |
| Roll Size | 12 yd (10.9 m) |
| Minimum Order | 12 yd (10.9 m) |
| Order Increments | 12 yd (10.9 m) |
| Repeat | No Repeat |
| Fire Rating | ASTM E84 Class A |
| Content | Japanese Paperweave, Paper backing |



Knotted Hemp™

Hand-Woven Hemp

Textured and warm, Knotted Hemp is processed, knotted, spun by hand—created without the use of chemicals or machines. There is very little energy expended in the making of the wallcovering. Hemp fiber is transported via foot and bus, woven with hand looms, and then air-dried after the paper-backing process.



MR-HP-2352
Ivory



MR-HP-2001
Ecu

| | |
|------------------|------------------------------------------------------|
| Width | 36" untrimmed (91.4 cm), 9 sq ft/yd (0.8 sq m/yd) |
| Roll Size | 9 yd (8.2 m) |
| Minimum Order | 9 yd (8.2 m) |
| Order Increments | 3 yd (2.7 m) |
| Repeat | No Repeat |

| | |
|---------------------|--------------------------------------------------------------|
| Custom Color/Length | Contact Client Services |
| Fire Rating | ASTM E84 Class A |
| Content | Hand-woven hemp, Polyester thread, Recycled paper backing |

Installation Image: Ecu





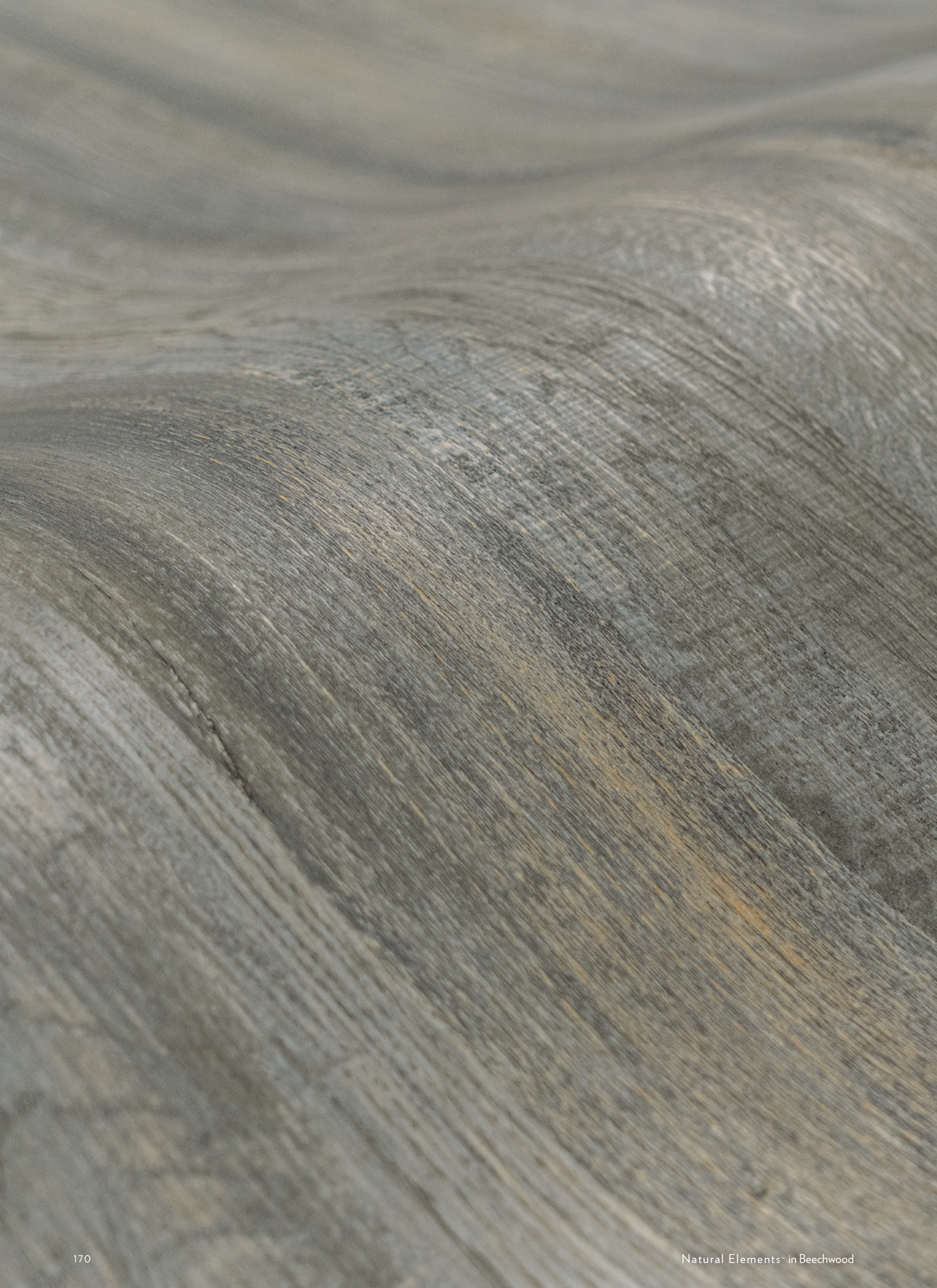

A close-up photograph of a dark, textured surface, possibly a piece of vinyl or paper with a wood-grain pattern. The texture is characterized by fine, wavy lines and a mottled appearance, with shades of grey, black, and subtle hints of brown. The lighting creates a sense of depth and highlights the intricate details of the material's grain.

VINYL | PAPER

Natural Elements™ | Refined

Printed and Embossed Paper



MR-NE-1851
White Pine



MR-NE-1179
Aspen



MR-NE-1055-S
Bleached Walnut



MR-NE-1004
Birch



MR-NE-1605
Pecan



MR-NE-1608
Mahogany

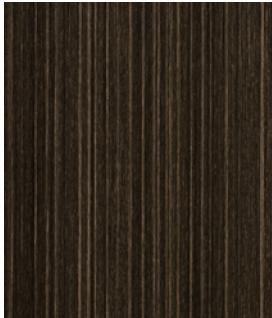

MR-NE-1852
Zebra Wood

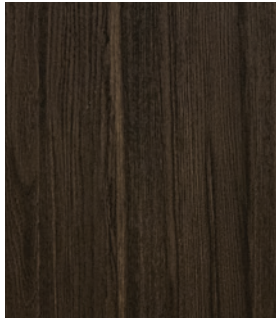

MR-NE-1852-L
Wenge



MR-NE-1855
Dark Walnut



MR-NE-1X02-P
Dark Grey Oak



MR-NE-1X02
Ash



MR-NE-1X01
Teak



MR-NE-1X13
Shiplap



MR-NE-1222
Carbonized Silver Birch



MR-NE-1099
Cerused Eastern Pine

Natural Elements™ | Rustic

Printed and Embossed Paper



MR-NE-1032
Nordic Oak



MR-NE-1X15
Barn Fir



MR-NE-1603
Fossilized Maple



MR-NE-1604
Chestnut Oak



MR-NE-1606
French Walnut



MR-NE-1609
Hickory



MR-NE-1850
Espresso



MR-NE-1109
Carbonized Blackwood



MR-NE-1X17-S
Cersed Grey Pine



MR-NE-1026
Beechwood

| | |
|------------------|----------------------------------------------------------|
| Width | 49" untrimmed (124.5 cm), 12.3 sq ft/yd (1.1 sq m/yd) |
| Roll Size | 54 yd (49.4 m) |
| Minimum Order | 15 yd (13.7 m) |
| Order Increments | 3 yd (2.7 m) |
| Repeat | 49" V (124.5 cm) |
| Fire Rating | ASTM E84 Class A |

| | |
|------------|-------------------------------------------------------------------------------------------------|
| Content | Printed and embossed paper, Non-woven paper backing |
| Durability | Exceeds Type II Vinyl ASTM F793 Compliant Rated for High Traffic Areas Stain Resistant |

Installation Image: Fossilized Maple
MAYAROMANOFF.COM

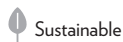

Natural Elements™ | Stone

Printed and Embossed Paper

Groundbreaking in every way, [THIS PAPER IS THE NEW VINYL](#). This high-performance printed and embossed paper exceeds Type II Vinyl durability, is sustainable, affordably priced, and indistinguishable from actual concrete, wood, and stone finishes. Available in 18 authentic colorways.



MR-NE-1X15-A
Macael White Marble



MR-NE-1X14
Travertine



MR-NE-1176
Concrete



MR-NE-1109-MX
Marquina Black Marble



MR-NE-1025
Graphite



Natural Elements™

Printed and Embossed Paper



Image (Above): Aspen

Installation Image (Right): Dark Grey Oak



Jewel Collection Horizon™

Abaca & Rayon Fiber Paper

Horizon follows the time-honored tradition of Japanese papermaking. Strands of rayon fiber are pressed onto pure abaca pulp. Soft colorations add the perfect balance in any setting. Horizon creates a surrounding of quiet elegance and tranquility of gentle tides. Available in 10 calming colorways.



MR-YT-28-508-S
Opal



MR-YT-28-033
Silver Onyx



MR-YT-28-X15
Diamond



MR-YT-28-X13
Pearl



MR-YT-28-160
Pale Citrine



MR-YT-464-P
Quartz



MR-YT-28-176
Tahitian Pearl



MR-YT-28-113
Smoky Topaz



MR-YT-28-511
Blue Agate



MR-YT-28-407
Deep Amethyst

| | |
|------------------|------------------------------------------------------|
| Width | 36" untrimmed (91.4 cm), 9 sq ft/yd (0.8 sq m/yd) |
| Roll Size | 54 yd (49.4 m) |
| Minimum Order | 12 yd (11 m) |
| Order Increments | 3 yd (2.7 m) |

| | |
|--------------|--------------------------------------|
| Repeat | No Repeat |
| Custom Color | 540 yd min. order (493.8 m) |
| Fire Rating | ASTM E84 Class A |
| Content | Abaca, Rayon, Recycled paper backing |

Photo: © 2017 Nathan Kirkman
Chaise and Floor Lamp: Interior-Crafts



Installation Image: Blue Agate



Jewel Collection® Momi Moonstone™

Abaca & Rayon Fiber Paper

Momi Moonstone follows the time-honored tradition of Japanese papermaking. Pure abaca pulp is stamped with an intricate copper plate dipped in rayon fiber. The rayon fiber reflects light and the paper crinkling technique adds another layer of dimensionality and luster.

Available in 10 tranquil colorways.



MR-YE-4508-S
Opal



MR-YE-4033
Silver Onyx



MR-YE-4X15
Diamond



MR-YE-4X13
Pearl



MR-YE-4160
Pale Citrine



MR-YE-4464-P
Quartz



MR-YE-4176
Tahitian Pearl

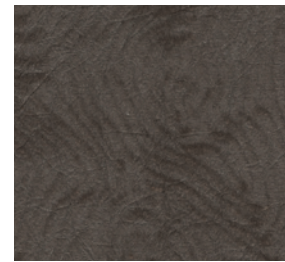

MR-YE-4113
Smoky Topaz

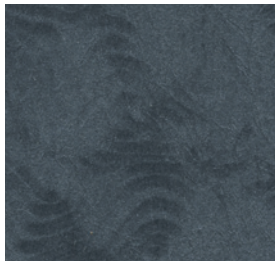

MR-YE-4511
Blue Agate

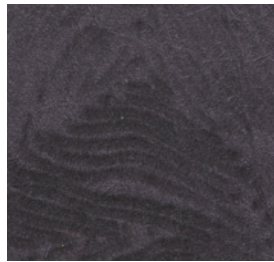

MR-YE-4407
Deep Amethyst

| | |
|------------------|------------------------------------------------------|
| Width | 36" untrimmed (91.4 cm), 9 sq ft/yd (0.8 sq m/yd) |
| Roll Size | 54 yd (49.4 m) |
| Minimum Order | 12 yd (11 m) |
| Order Increments | 3 yd (2.7 m) |
| Repeat | No Repeat |

| | |
|--------------|-----------------------------------------|
| Custom Color | 540 yd min. order (493.8 m) |
| Fire Rating | ASTM E84 Class A |
| Content | Abaca, Rayon, Recycled paper backing |

Installation Image: Quartz



Sustainable



Craze™

Type II Vinyl | *Andre Kikoski for Maya Romanoff*

Designed by architect Andre Kikoski for Maya Romanoff, the textural beauty and lustre of scored linen fabric has been convincingly captured on a durable Type II Vinyl substrate. Available in 11 usable colorways. This collection is sustainably manufactured in the USA.



MR-FV-25176-SW
Sophisticated Slate*



MR-FV-25X15-SP
Cotton Couture*

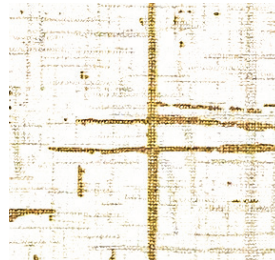

MR-FV-25X14-GP
Classic Canvas*



MR-FV-25389-GS
Timeless Taupe*



MR-FV-25669-S
Styled Sage*

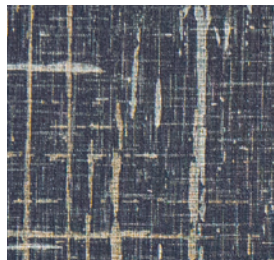

MR-FV-25510-SP
Dignified Denim*

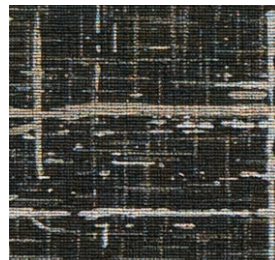

MR-FV-25109-SP
Black Tie Affair*

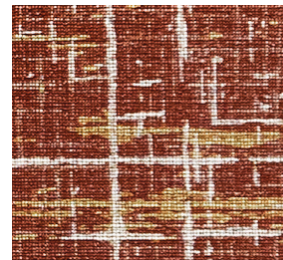

MR-FV-25255-GS
Garnet Garment*



MR-FV-25169-W
Golden Glisten



MR-FV-25X10-B
Gala Gold



MR-FV-251102-BW
Silver Silhouette

| | |
|------------------|----------------------------------------------------------|
| Width | 55" untrimmed (139.7 cm), 13.5 sq ft/yd (1.3 sq m/yd) |
| Roll Size | 30 yd (27.4 m) |
| Minimum Order | 15 yd (13.7 m) |
| Order Increments | 3 yd (2.7 m) |
| Repeat | Approx. 54" H x 18" V (137.2 cm x 45.7 cm) |

| | |
|---------------|-------------------------------------------------------------------------------|
| Custom Color | 500 yd min. order (457.2 m) |
| Custom Length | Contact Client Services |
| Fire Rating | ASTM E84 Class A, EN 13501 Euroclass B, *IMO Certified/Osnaburg backing |
| Content | Type II 20 oz. vinyl, Osnaburg or non-woven paper backing |



Installation Image: Classic Canvas



Hurly Burly II™

Type II Vinyl

Inspired by the organic surface of burlap, Hurly Burly II enhances this texture with a pop of metallic tipping. A perfect backdrop, Hurly Burly II Type II 54" Vinyl comes in nine handsome colorways. This collection is sustainably manufactured in the USA.



MR-FV-19X15-O
Cotton



MR-FV-19X15-G
Golden Cotton



MR-FV-19X14-B
Espresso and Cream



MR-FV-19X14-G
Golden Wool

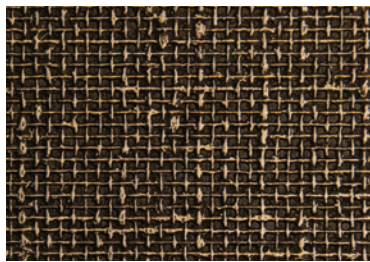

MR-FV-19113-G
Golden Coffee Bean

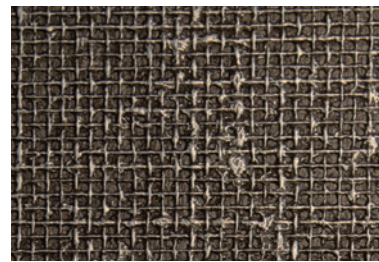

MR-FV-19113-P
Silver Coffee Bean



MR-FV-19176
Coffee and Cream



MR-FV-19X02-P
Silver Gunmetal



MR-FV-19510-P
Woven Indigo

| | | | |
|------------------|----------------------------------------------------------|---------------|---------------------------------------------------------------------------------------------------------------------------------------------------|
| Width | 54" untrimmed (137.2 cm), 13.5 sq ft/yd (1.3 sq m/yd) | Custom Color | 500 yd min. order (457.2 m) |
| Roll Size | 30 yd (27.4 m) | Custom Length | Contact Client Services |
| Minimum Order | 15 yd (13.7 m) | Fire Rating | ASTM E84 Class A, EN 13501 Euroclass B, IMO Certified  |
| Order Increments | 3 yd (2.7 m) | Content | Type II 20 oz. vinyl, Osnaburg backing |
| Repeat | No Repeat | | |



Installation Image: Coffee and Cream



Modern Silk™

Type II Vinyl

Inspired by our desire to reimagine rarified and beloved materials, Modern Silk combines the luxurious look of dupioni with the impeccable durability of a Type II Vinyl. Suitable for any space. Made with approximately 50% recycled content. This collection is sustainably manufactured in the USA.



MR-FV-21X15
Baby's Breath



MR-FV-21X14
Primrose



MR-FV-21506
Forget Me Not



MR-FV-21176
Magnolia



MR-FV-21033-S
Artemisia



MR-FV-21099
Beachgrass



MR-FV-21179
Milkweed



MR-FV-21X10
Marigold



MR-FV-21105
Willow

Width 54" untrimmed (137.2 cm),
13.5 sq ft/yd (1.3 sq m/yd)

Roll Size 30 yd (27.4 m)

Minimum Order 15 yd (13.7 m)

Order Increments 3 yd (2.7 m)

Repeat No Repeat

Custom Color 500 yd min. order (457.2 m)

Custom Length Contact Client Services

Fire Rating ASTM E84 Class A,
EN 13501 Euroclass B,
IMO Certified



Content Type II 20 oz. vinyl,
Osnaburg backing



Installation Image: Beachgrass



Precious Metals II™

Type II Vinyl

The elegant look of metal leaf is now available in a durable 54" Type II Vinyl. Precious Metals II's subtle pattern utilizes Mylar to replicate the refined aesthetic of metal leaf on paper. A unique metallic print provides great reflectivity. This collection is sustainably produced in the USA.



MR-FV-17101
Silver



MR-FV-17123
Platinum



MR-FV-17102
Champagne Gold



MR-FV-17113
Fine Gold



MR-FV-17112
Bronze

| | | | |
|------------------|-------------------------------------------------------------------------------------------|---------------|-----------------------------------------------------------|
| Width | Approx. 56" untrimmed (142.2 cm), 52" trimmed (132.1 cm), 13 sq ft/yd (1.2 sq m/yd) | Custom Color | 500 yd min. order (457.2 m) |
| Roll Size | 30 yd (27.4 m) | Custom Length | Contact Client Services |
| Minimum Order | 15 yd (13.7 m) | Fire Rating | ASTM E84 Class A, EN 13501 Euroclass B |
| Order Increments | 3 yd (2.7 m) | Content | Mylar on Type II 20 oz. vinyl, Non-woven paper backing |
| Repeat | 52" H x 24" V (60.9 cm x 132.1 cm), 12" drop side match | | |



Installation Image: Champagne Gold



River Bed II™

Type II Vinyl

River Bed II convincingly conveys the essence of our original hand-painted paper. The organic design beautifully utilizes matte and metallic colorations to capture the dimensionality and reflection of stones lining a gentle stream. This durable wallcovering is sustainably produced in the USA. Available in 11 stunning colorways.



MR-FV-20508
Glacier

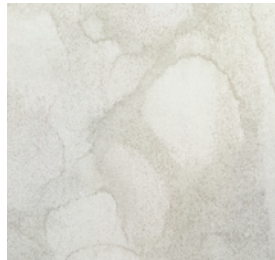

MR-FV-20X15
Bleached Shell



MR-FV-20X14
Warm Pearl

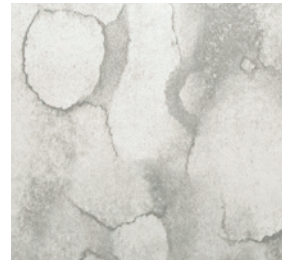

MR-FV-20033
Silver Rush

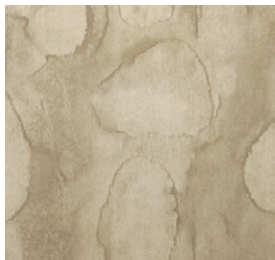

MR-FV-20389
Tawny Banks

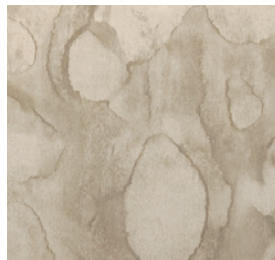

MR-FV-20179
Taupe Bluff

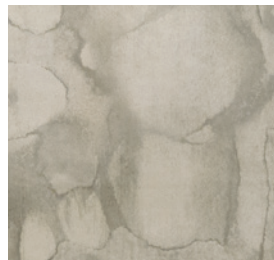

MR-FV-20176
Gray Agate

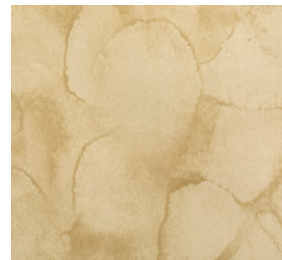

MR-FV-20169
Golden Sand

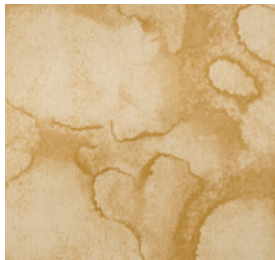

MR-FV-20X10
Gold Rush

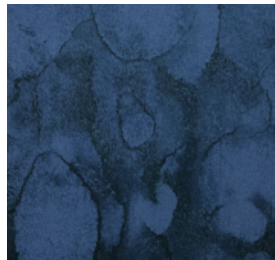

MR-FV-20510
Indigo

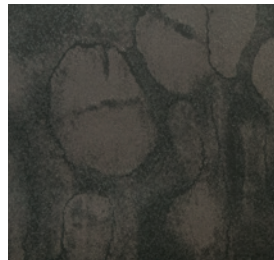

MR-FV-20109
Ebony

Width 56" untrimmed (142.2 cm),
14 sq ft/yd (1.3 sq m/yd)

Roll Size 30 yd (27.4 m)

Minimum Order 15 yd (13.7 m)

Order Increments 3 yd (2.7 m)

Repeat 54" H x 24" V
(137.2 cm x 61 cm)

Custom Color 500 yd min. order (457.2 m)

Custom Length Contact Client Services

Fire Rating ASTM E84 Class A,
EN 13501 Euroclass B

Content Type II 20 oz. vinyl,
Non-woven paper backing



Installation Image: Gray Agate



Seagrass II™

Type II Vinyl

The organic, free-flowing texture of Seagrass II is reminiscent of marine plants gently undulating in an underwater habitat. This Type II Vinyl presents a vertical scale and deep texture perfect for large and small spaces. Available in 9 rich and soothing colorways. This collection is sustainably produced in the USA.



MR-FV-23033-S
Siberian Silver



MR-FV-23X15-O
Persian Pearl



MR-FV-23X14-G
Caspian Crème



MR-FV-23389-G
Tasman Taupe



MR-FV-23169-G
Celtic Gold



MR-FV-23X02-P
Norwegian Charcoal



MR-FV-23113-G
Baltic Brown



MR-FV-23109
Adriatic Carbon



MR-FV-23510-P
Aegean Blue

| | | | |
|------------------|------------------------------------------------------------------|---------------|---------------------------------------------------------------------------------------------------------------------------------------------------|
| Width | Approx. 54" untrimmed (137.2 cm), 13.5 sq ft/yd (1.3 sq m/yd) | Custom Color | 500 yd min. order (457.2 m) |
| Roll Size | 30 yd (27.4 m) | Custom Length | Contact Client Services |
| Minimum Order | 15 yd (13.7 m) | Fire Rating | ASTM E84 Class A, EN 13501 Euroclass B, IMO Certified  |
| Order Increments | 3 yd (2.7 m) | Content | Type II 20 oz. vinyl, Osnaburg backing |
| Repeat | Approx. 33" H/drop match (83.8 cm) | | |



Installation Image: Siberian Silver



Weathered Metals II™

Type II Vinyl

Maya Romanoff's classic hand-painted paper reimaged in durable Type II Vinyl. Weathered Metals II was designed with an incredibly large repeat, creating a large scale, seemingly random pattern. The wallcovering's multiple layers of metallic create striking elegance and visual depth. Sustainably produced in the USA.



MR-FV-16X15-O
Palladium

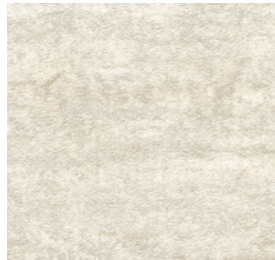

MR-FV-16X14-O
Titanium



MR-FV-16033-S
Chromium



MR-FV-16506-S
Blue Quartzite



MR-FV-16055-S
Iridium



MR-FV-16176-P
Platinum



MR-FV-16034-S
Gilded Pewter

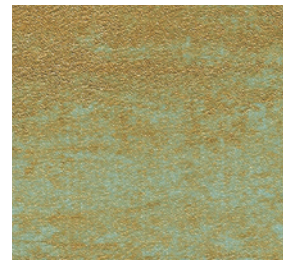

MR-FV-16705-G
Patina

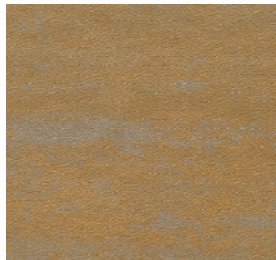

MR-FV-16036-G
Gilded Copper



MR-FV-16X10-G
Luxe Gold



MR-FV-16035-G
Gilded Bronze

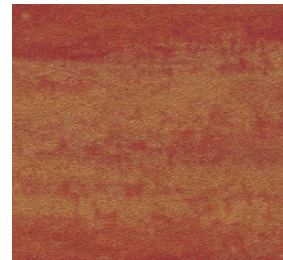

MR-FV-16245-G
Luxe Red

| | |
|------------------|----------------------------------------------------------------------|
| Width | 56" untrimmed (142.2 cm), 14 sq ft/yd (1.3 sq m/yd) |
| Roll Size | 30 yd (27.4 m) |
| Minimum Order | 15 yd (13.7 m) |
| Order Increments | 3 yd (2.7 m) |
| Repeat | 54" H x 36" V (137.2 cm x 91.4 cm), Side match requires half drop |

| | |
|---------------|--------------------------------------------------|
| Custom Color | 500 yd min. order (457.2 m) |
| Custom Length | Contact Client Services |
| Fire Rating | ASTM E84 Class A, EN 13501 Euroclass B |
| Content | Type II 20 oz. vinyl, Non-woven paper backing |

Lamp: Interior Crafts Console: CAI Designs



Installation Image: Gilded Pewter







SCREEN PRINTS

Serigraph Brocade™

Screen Printed in Chicago

Maya Romanoff has taken the art of screen printing to a new level, pushing the boundaries of this traditional technique to create incredible depth, texture and scale—with raised ink on a sustainable non-woven. Produced entirely in our Chicago studio, Brocade is inspired by the look and feel of a Jacquard-woven tapestry.



MR-SPB-1033
Engraved Gray



MR-SPB-1X15
Carved Alabaster



MR-SPB-1X14
Adorned Vanilla



MR-SPB-1177
Etched Linen



MR-SPB-1X02
Sculpted Slate



MR-SPB-1506
Embellished Blue

| | | | |
|------------------|----------------------------------------------------------------------------------|---------------------|--------------------------------------------|
| Width | 36.5" untrimmed (92.7 cm), 36" trimmed (91.4 cm), 9 sq ft/yd (0.8 sq m/yd) | Repeat | 36" H x 36.1" V (91.4 cm x 91.7 cm) |
| Roll Size | 3.2 yd (2.9 m) | Custom Color/Length | Contact Client Services |
| Minimum Order | 4 rolls (12.7 yd/11.6 m) | Fire Rating | ASTM E84 Class A |
| Order Increments | 1 roll (3.2 yd/2.9 m) | Content | FSC-sourced non-woven paper, No-VOC ink |

Installation Image: Embellished Blue





Serigraph Cityscape™

Screen Printed in Chicago

Maya Romanoff has taken the art of screen printing to a new level, pushing the boundaries of this traditional technique to create incredible depth, texture and scale—with raised ink on a sustainable non-woven. Produced entirely in our Chicago studio, CityScape captures the essence of a magnificent city skyline in a harmonious landscape.



MR-SPC-1033
Engraved Gray



MR-SPC-1X15
Carved Alabaster



MR-SPC-1X14
Adorned Vanilla



MR-SPC-1177
Etched Linen

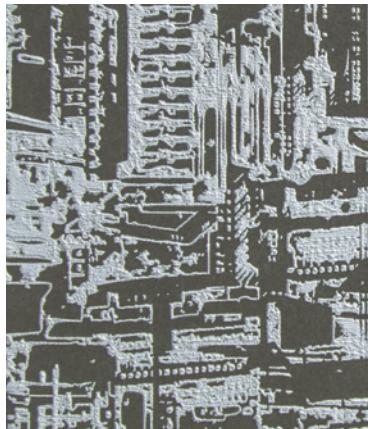

MR-SPC-1X02
Sculpted Slate

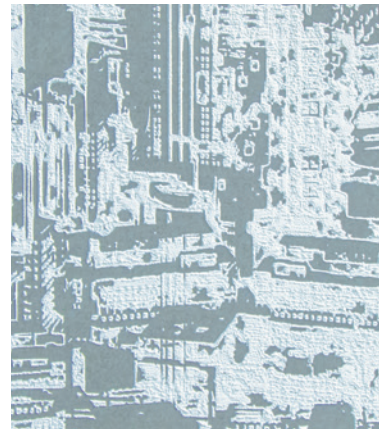

MR-SPC-1506
Embellished Blue

| | |
|------------------|----------------------------------------------------------------------------------|
| Width | 36.5" untrimmed (92.7 cm), 36" trimmed (91.4 cm), 9 sq ft/yd (0.8 sq m/yd) |
| Roll Size | 3.2 yd (2.9 m) |
| Minimum Order | 4 rolls (12.7 yd/11.6 m) |
| Order Increments | 1 roll (3.2 yd/2.9 m) |

| | |
|---------------------|--------------------------------------------|
| Repeat | 36" H x 43.2" V (91.4 cm x 109.7 cm) |
| Custom Color/Length | Contact Client Services |
| Fire Rating | ASTM E84 Class A |
| Content | FSC-sourced non-woven paper, No-VOC ink |

Installation Image: Engraved Gray



Sustainable



Chicago Handmade



Serigraph Dynasty™

Screen Printed in Chicago

Maya Romanoff has taken the art of screen printing to a new level, pushing the boundaries of this traditional technique to create incredible depth, texture and scale—with raised ink on a sustainable non-woven. Produced in our Chicago studio, Dynasty is a tribute to Chinese Ming Dynasty architecture.



MR-SPD-1033
Engraved Gray



MR-SPD-1X15
Carved Alabaster



MR-SPD-1X14
Adorned Vanilla



MR-SPD-1177
Etched Linen



MR-SPD-1X02
Sculpted Slate

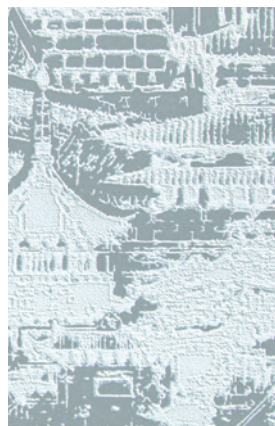

MR-SPD-1506
Embellished Blue



MR-SPD-1244
Chiseled Cherry

| | |
|------------------|----------------------------------------------------------------------------------|
| Width | 36.5" untrimmed (92.7 cm), 36" trimmed (91.4 cm), 9 sq ft/yd (0.8 sq m/yd) |
| Roll Size | 3.2 yd (2.9 m) |
| Minimum Order | 4 rolls (12.7 yd/11.6 m) |
| Order Increments | 1 roll (3.2 yd/2.9 m) |

| | |
|---------------------|--------------------------------------------|
| Repeat | 36" H x 114" V (91.4 cm x 289.6 cm) |
| Custom Color/Length | Contact Client Services |
| Fire Rating | ASTM E84 Class A |
| Content | FSC-sourced non-woven paper, No-VOC ink |

Installation Image: Etched Linen





Serigraph Moderne™

Screen Printed in Chicago

Maya Romanoff has taken the art of screen printing to a new level, pushing the boundaries of this traditional technique to create incredible depth, texture and scale—with raised ink on a sustainable non-woven. Produced entirely in our Chicago studio, Moderne is a contemporary genre of classic Art Deco architecture.

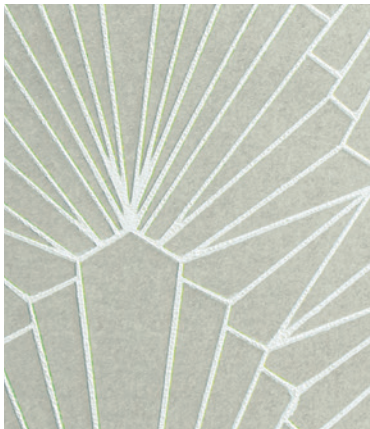

MR-SPM-1033
Engraved Gray

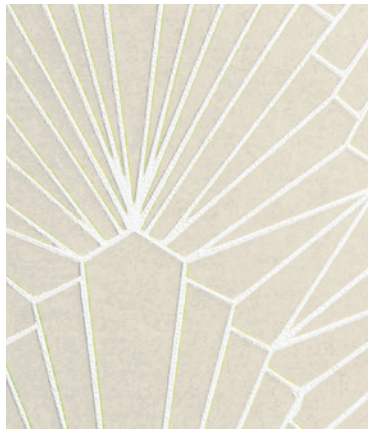

MR-SPM-1X15
Carved Alabaster



MR-SPM-1X14
Adorned Vanilla



MR-SPM-1177
Etched Linen

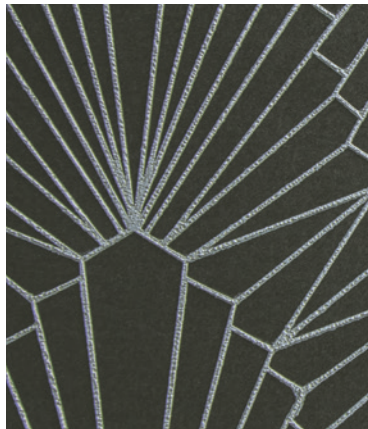

MR-SPM-1X02
Sculpted Slate

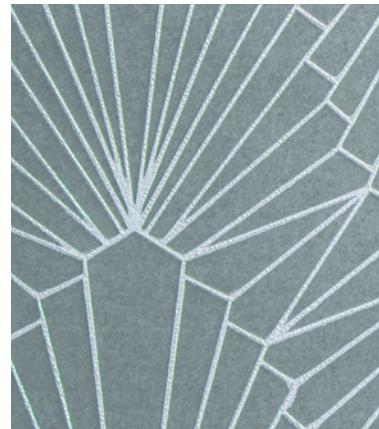

MR-SPM-1506
Embellished Blue

| | |
|------------------|----------------------------------------------------------------------------------|
| Width | 36.5" untrimmed (92.7 cm), 36" trimmed (91.4 cm), 9 sq ft/yd (0.8 sq m/yd) |
| Roll Size | 3.2 yd (2.9 m) |
| Minimum Order | 4 rolls (12.7 yd/11.6 m) |
| Order Increments | 1 roll (3.2 yd/2.9 m) |

| | |
|---------------------|--------------------------------------------|
| Repeat | 18" H x 10.8" V (45.7 cm x 27.4 cm) |
| Custom Color/Length | Contact Client Services |
| Fire Rating | ASTM E84 Class A |
| Content | FSC-sourced non-woven paper, No-VOC ink |

Installation Image: Sculpted Slate



Sustainable



Chicago Handmade



Wallcovering Adhesives, Primer, and Wall Liner

Maya Romanoff offers an array of preparation materials to simplify the sourcing process and to ensure a beautiful, quality installation. Each product has been tested and recommended for use with Maya Romanoff surfacing materials installed on drywall.

Contact Client Services for assistance with installation on other surfaces at clientservices@mayaromanoff.com

MR-RA-888 **Clear Strippable** (1 or 5 Gallons)

| | |
|--------------------------------------------|-----------------------------------------------|
| Premium adhesive | Zero VOC |
| Mildew-proof clear adhesive | LEED and VOC regulation compliant |
| Formulated for humid, mildew prone areas | Coverage: 275–300 sq ft/gal (27.87 M2/3.79 L) |
| Strippable with fabric-backed wallcovering | |



MR-RA-555 **Vinyl Over Vinyl** (1 or 5 Gallons)

| | |
|--------------------------------|-----------------------------------------------|
| Strong final bond | LEED and VOC regulation compliant |
| No priming required | Coverage: 160 sq ft/gal (14.86 M2/3.79 L) |
| High wet tack and low moisture | Base: Synthetic polyester and modified starch |
| Very low VOC | |



MR-RA-838 **Heavy Duty Clear** (1 or 5 Gallons)

| | |
|---------------------------|-------------------------------------------|
| Commercial grade adhesive | LEED and VOC regulation compliant |
| High wet tack | Coverage: 180 sq ft/gal (16.72 M2/3.79 L) |
| Excellent adhesion | Base: Modified starches |
| Low VOC | |



Roman Pro 977 **Ultra Prime** (1 or 5 Gallons)

| | |
|------------------------------------|-----------------------------------------------------|
| Water-base wallcovering primer | May contribute to LEED points |
| Water resistant for double-cutting | Coverage: 400–550 sq ft/gal (37.16–46.45 M2/3.79 L) |
| Bonds to most surfaces | |
| Fast drying, tintable, zero VOC | |



MR-HDULP **Wall Liner**

| | |
|------------------------------------------------------|---------------------------------------------------------|
| Heavy weight, non-woven fabric | Helps control slippage/shrinkage of final wallcovering |
| Provides smooth surface that is consistent/absorbent | 60.75 sq ft (27 × 9 yds) 5.64 sq m (68.58 cm × 8.23) |
| Conceals minor defects up to thickness of wall liner | |



| PRODUCT | 555 | 838 | 888 | WALL LINER | CLAY PASTE |
|----------------------------------------------------------|-----|-----|-----|------------|------------|
| Ajiro™ (ABH, AC, AC2, AD1, AD2, AF, AH, AP2, AS, AV, AZ) | | • | | | |
| Beadazzled™ (BD) | | • | | | |
| Beadazzled Leaf™ (BDL-1) | | • | | | |
| Beadazzled Geode™ (BG, BGS) | | • | | | |
| Blanket™ (BK), Cozy™ (CZ) | | | • | | |
| Bouquet™ (RV-11) | | • | | | |
| Bravado™ (RV-10) | | • | | | |
| Braided Hemp™ (HP-4) | | | • | | |
| Coco Chenille™ (CC) | | • | | | |
| Conduit™ (W-76) | | | • | | |
| Fabricadazzle™ (FDW) | | | • | | |
| Flexi Mother of Pearl™ (MAS, MCS, MMS, MPS) | • | | | | |
| Galvanized™ (W-70) | | • | | | |
| Island Weaves® (TY) | | | • | | |
| Jewel Collection™ (YE, YT) | | | • | | |
| Knotted Hemp™ (HP-2) | | • | | | |
| Meditations™ (LK) | | | • | | |
| Mother of Pearl™ (MA, MC, MF, MM, MP) | • | | | | |
| Natural Elements™ (NE) | | | • | | |
| Porto™ (PD, PE, PL, PS) | | | • | | |
| Precious Metals® (PM) | | | • | • | |
| Serigraph™ (SPB, SPC, SPD, SPM) | | | • | | |
| Shimmering Burlap™ (AK) | | • | | | |
| Starlit Lattice™ (SL1) | • | | | | • |
| Stitched™ (SH, SV) | | | • | • | |
| Timantti™ (TI) | | • | | | |
| True Metals™ (TM) | • | | | | |
| Tremolo™ (RV-8) | | | • | | |
| Twisted™ (TS) | | | • | | |
| Type II Vinyl™ (FV) | | | • | | |
| Water Hyacinth™ (WH) | | • | | | |
| Wallmica® (SK) | | | • | | |
| Weathered Metals™ (W-56) | | • | | • | |
| Weathered Walls™ (B-37, W-37) | | • | | • | |
| Zen Garden™ (W-76) | | | • | | |

EXTRAORDINARILY CLEANABLE

WALLCOVERINGS CAN BE SANITIZED with diluted bleach or disinfecting wipes.

Check out our complete guide to care and cleaning, and step-by-step instructions for disinfecting.

| COLLECTION |  |  | COLLECTION |  |  |
|----------------------------------------------------------------|-----------------------------------------------------------------------------------|-----------------------------------------------------------------------------------|---------------------------------------|-------------------------------------------------------------------------------------|-------------------------------------------------------------------------------------|
| Ajiro (ABH, AC, AC2, AD1, AD2, AF, AH, AP2, AS, AV, AZ) | ✓ | ✓ | Serigraph (SPB, SPC, SPD, SPM) | ✓ | ✓ |
| Beadazzled (BD, BDL-1, BG, BGS) | ✓ | ✓ | Shimmering Burlap (AK) | ✗ | ✗ |
| Blanket (BK) | ✓ | ✓ | Starlit Lattice (SL1) | ✓ | ✓ |
| Braided Hemp (HP-4) | ✓ | ✓ | Stitched (SH, SV) | ✓ | ✓ |
| Bravado (RV-10) | ✓ | ✓ | Timantti (TI) | ✓ | ✓ |
| Bouquet (RV-11) | ✓ | ✓ | Tremolo (RV-8) | ✓ | ✓ |
| Coco Chenille (CC) | ✗ | ✗ | True Metals (TM) | ✓ | ✓ |
| Conduit (W-78) | ✓ | ✓ | Twisted (TS) | ✗ | ✗ |
| Cozy (CZ) | ✓ | ✓ | Type II Vinyl (FV) | ✓ | ✓ |
| Fabricadazzle (FDW) | ✓ | ✓ | Wallmica (SK) | ✓ | ✓ |
| Flexi Mother of Pearl (MAS, MCS, MMS, MPS) | ✓ | ✓ | Water Hyacinth Parquet (WH) | ✓ | ✓ |
| Galvanized (W-70) | ✓ | ✓ | Weathered Metals (W-56) | ✗ | ✓ |
| Island Weaves (TY) | ✗ | ✗ | Weathered Walls (B-37/W-37) | ✗ | ✓ |
| Jewel Collection (YE, YT) | ✗ | ✗ | Zen Garden (W-76) | ✓ | ✓ |
| Knotted Hemp (HP-2) | ✓ | ✓ | | | |
| Meditations (LK) | ✗ | ✗ | | | |
| Mother of Pearl (MA, MC, MF, MM, MP) | ✓ | ✓ | | | |
| Natural Elements (NE) | ✓ | ✓ | | | |
| Porto (PD, PE, PL, PS) | ✓ | ✓ | | | |
| Precious Metals (PM) | ✓ | ✓ | | | |



Disinfecting Wipes



Bleach with water

Terms and Conditions

LIMITS OF AGREEMENT

The Buyer's payment or partial payment for any Products and/or services hereunder shall constitute Buyer's acceptance of these terms and conditions. The terms and conditions set forth herein, together with those appearing on any sales acknowledgment form and/or invoice, and on any attachments hereto, shall constitute the entire agreement between The Maya Romanoff Corporation ("MRC") and the Buyer as to the products and services (the "Products") sold or provided to Buyer by MRC. **None of the terms and conditions set forth in buyer's purchase order or any other document which is submitted or utilized by buyer which are additional to, inconsistent, or in conflict with the terms and conditions set forth herein shall be binding upon mrc, and notice of objection is hereby given to buyer, and mrc hereby rejects, any such additional, inconsistent or contradictory terms or changes.** If the terms and conditions set forth herein are deemed an acceptance of a prior offer by Buyer, such acceptance is expressly limited and conditional upon Buyer's assent to the terms and conditions set forth herein.

COMPLETION

Buyer understands that any completion or shipment/delivery schedule provided by MRC is estimated and is presented in good faith by MRC. However, MRC can give no firm assurance that such estimated schedule will be met. Therefore, MRC reserves the right to delay, postpone or terminate completion or shipment/delivery schedules, in its discretion, and MRC shall not be liable to Buyer or any other person or organization for any failure to provide for any reason all or any portion of the Products scheduled and, without limiting the foregoing, MRC shall not be liable for any direct, indirect, incidental or consequential damages resulting from any failure to meet such schedule. MRC's obligations under the terms and conditions of this Agreement are also subject to delays incident to labor difficulties, fires, casualties and accidents, acts of the elements, acts of God, transportation difficulties, acts of terrorism, inability to obtain equipment, materials or components or qualified labor sufficient to timely perform this Agreement, governmental regulations or other like causes beyond the control of MRC. In the event of any such delays, the provision of the Products specified in any purchase order of the Buyer shall be correspondingly extended, and MRC will endeavor to keep Buyer fully informed as to the status of the Products. Notwithstanding any provision herein to the contrary, MRC shall not be responsible or liable to Buyer, and Buyer agrees to waive, and shall not assert, any claim for any loss or damage for any reason whatsoever resulting from MRC's delayed performance in delivery of the Products specified by the Buyer in its purchase order, or otherwise, including loss of income and/or profits or incidental, special or consequential damages.

DELIVERY TERMS

If Buyer elects to use MRC's carrier, sales will be made to Buyer F.O.B. Destination, Freight Prepaid & Add. Alternatively, if Buyer elects to use its own carrier, all sales will be made F.O.B. Origin, and Buyer will assume title and control of the Products at the moment the carrier accepts Products or signs the bill of lading. In such event, Buyer assumes risk of transportation and is responsible for filing all claims for losses or damages. Buyer shall also be charged an additional box/packaging and handling fee.

INSPECTION

Buyer shall inspect the Products immediately upon receipt thereof. All claims for any alleged defect in the Products which is capable of discovery upon reasonable inspection and testing, including, but not limited to, shortage in the quantity of Products delivered, shall be fully set forth in writing and delivered by Buyer to MRC within seven (7) days after delivery of the Products to the Buyer. In no event will claims be permitted for any Product after cutting, hanging, installing or in any way modifying such Products in excess of three (3) panels (total of 9 yards). Failure to provide written notice of any such claim by the Buyer within the time periods set forth in this paragraph shall constitute a waiver of any such claims and shall be an absolute defense to liability of MRC in connection therewith.

PRICE AND PAYMENT TERMS

All Products must be prepaid in full, unless the Product will require MRC four (4) weeks or longer to manufacture. In such case, fifty percent (50%) of the total purchase price is required to place an order, and the remaining fifty percent (50%) is due at completion of the Product. Time of payment is of the essence of this Agreement. MRC shall have no obligation to commence production or ship/deliver any Product if payment as required under these terms and conditions, or other written agreement executed by both MRC and Customer, has not been received by MRC, and Customer agrees not to make any claim against MRC for non-shipment/non-delivery, or for any other reason, where such payment has not been made. All prices of MRC are exclusive of all federal, state, municipal or foreign taxes of any kind, and MRC will not report, collect or pay any tax which may be imposed on Buyer, and Buyer shall report and pay all taxes so imposed and shall hold MRC harmless therefrom. In the event Buyer requests to make payment by wire transfer, Buyer shall be charged an additional fee to cover such wire transfer costs. If MRC agrees to Buyer's request to make payment by wire transfer, any such wire transfer must be accompanied by the Customer contact information and/or MRC's Customer Order Number(s) and MRC shall have no obligation to begin production or make shipment/delivery to Customer unless and until Customer first provides MRC banking or other documents, satisfactory to MRC, to evidence that such wire transfer payment has been irrevocably made to MRC's designated account. Buyer must fax and/or e-mail evidence of such transfer at the time of execution. Payment terms are subject to change at the sole discretion of MRC. Buyer must pay the full balance due on any order within thirty (30) days of notification from MRC of Order Completion and Buyer must pick-up order or Buyer must provide directions for order shipment within thirty (30) days of notification from MRC of Order Completion; otherwise, storage and/or restocking fees will be assessed against Buyer, and Buyer shall be obligated to pay such storage and/or restocking fees as assessed by MRC at MRC's discretion. MRC reserves the right at any time to revoke any credit extended to Buyer because of Buyer's failure to pay for any Products when due or for any other reason deemed good and sufficient by MRC. In the event Buyer shall be in default under any of the terms and conditions hereof, or becomes insolvent or proceedings are instituted to declare Buyer bankrupt, or a receiver is appointed for Buyer in any court, MRC, may at its option, utilize any rights available under applicable law, including the right to terminate this Agreement and upon such termination by MRC, any and all claims or demands against Buyer held by MRC shall immediately become due and payable. Buyer shall reimburse to MRC all attorneys' fees and expenses incurred by MRC in enforcing the provisions of this Agreement.

INDEMNIFICATION

Buyer shall indemnify, defend and hold MRC harmless against any claims, expenses, damages, costs or losses resulting from any suit or proceeding brought for infringement of patents or trademarks, misappropriation of trade secrets or other proprietary information, unfair competition, or any claim (including but not limited to, commercial, personal injury or product liability claims) relating to alleged defects in the design, instructions or specifications of the Product arising from MRC's compliance with Buyer's designs, specifications or instructions.

SALE CONVEYS NO LICENSE

The Products are offered for sale and sold by MRC subject to the condition that such sale does not convey any license (except a non-exclusive license to use and re-sell the Products), expressly or by implication, estoppel or otherwise. MRC expressly reserves all its rights to make, use and sell such Products. Buyer's purchase of the Products authorizes Buyer to re-sell the Products, and/or advertise the Products for resale, but such use and/or sale of the Products by Buyer shall not be contrary to, and must be consistent with and in compliance with all intellectual property rights of MRC. Buyer shall not use the Products for the promotion of its own products and/or services, or the products and/or services of any third-party without the prior written consent of MRC.

WARRANTIES AND LIMITATIONS

a. MRC warrants that the Products (other than those materials covered and excluded in Paragraph 8(b), below) are free from defects in materials and workmanship at time of shipment. However, due to

the many intricate and extraordinary techniques and processes utilized by the artisans of the Products, minor deviations in the Products are expressly excluded from this warranty. There are no other express warranties contained herein, and all representations or affirmations made, and all samples, illustrations, drawings, and models provided for in any MRC literature are provided for illustrative purposes only. MRC will not be liable under this warranty unless (i) MRC is properly notified in writing by Buyer of any defects within the time frames set forth in Paragraph 4 above; (ii) such Product is returned to MRC pursuant to MRC's return authorization procedure as referenced in Paragraph 9, below, transportation charges prepaid by Buyer, and (iii) MRC's examination of such Product shall disclose to MRC's reasonable satisfaction that such defects have not been caused by misuse, neglect, improper installation, repair, alteration or accident. Installation instructions are customarily included with the Products. If such instructions are not included with the Product, please contact MRC to obtain a copy or visit MRC's website at <http://www.mayaromanoff.com> for a copy. Products must be maintained according to MRC's upkeep specifications, which are included in MRC's installation instructions or available at <http://www.mayaromanoff.com>. b. With regard to any materials supplied by Buyer to MRC (including, but not limited to, printed materials, artwork, materials for beading), MRC shall not be liable for the quality or condition of the printing or materials supplied by the Buyer, nor shall MRC have any liability for any incorrect prints or materials sent to MRC by the Buyer, nor shall MRC be liable to Buyer or third parties, or, if during the beading or other processing of Buyer's artwork, MRC inadvertently damages such materials or artwork. The Buyer shall in all regards be responsible for insuring any printed materials or artwork sent to MRC, with such insurance covering not only damage during shipping or return, but also any damage during any processing, applications, beading, or use with respect to such materials or artwork while in the possession of MRC. c. **The foregoing provisions in this paragraph 8 constitutes mrc's entire warranty, express, implied and/or statutory (except as to title), and states the full extent of mrc's liability to buyer or to any other party for any breach of such warranty and for damages, whether direct, special, incidental or consequential, resulting from its such breach. Mrc's warranty herein is in lieu of and excludes all other warranties of mrc, the manufacturer of the products, and any other entity involved in the manufacture, sale, or servicing of the products (or any portion thereof) and their respective subsidiaries, affiliates and related companies (hereinafter collectively referred to as the "manufacturing and selling companies"), whether express, implied or statutory, or otherwise created under applicable law including, but not limited to, any warranty of merchantability and any warranty of fitness for a particular purpose or use, all of which are hereby disclaimed by MRC and waived by Buyer. In no event shall mrc and/or the manufacturing and selling companies be liable for special, incidental or consequential damages, including lost profits, whether or not caused by or resulting from the negligence of mrc and/or the manufacturing and selling companies, unless specifically provided herein. In addition, mrc and the manufacturing and selling companies shall not be liable under this warranty with regard to any (a) product or portions thereof which have been subjected to abuse, misuse, improper installation or abnormal conditions; and (b) products which have been tampered with, altered or modified by anyone not approved by mrc. Buyer's sole and exclusive remedy against mrc under this warranty, or otherwise, whether under contract, tort or statute, shall be, at mrc's discretion, the replacement or repair of any defective products or refund of any amounts paid by buyer to mrc with respect to such alleged defective products, or such refund with respect to any buyer's materials damaged during beading or other processing/applications by mrc.**

RETURNS AND ADJUSTMENTS

No Products may be returned without the prior written approval of MRC in the form authorized by MRC (and copies provided in connection with). The Product information (e.g. invoice, bill of lading, etc.) must be referenced on all returns. Only Products which are alleged to have been damaged or defective at time of shipment will be considered for return to MRC. Returns must be received within thirty (30) days of the date authorized by MRC. No credit allowances or replacements will be affected until any alleged defects are established to MRC's reasonable satisfaction by inspection to be performed by MRC at any reasonable time and place MRC designates.

CANCELLATION

No cancellations or reductions by Buyer of orders will be accepted by MRC after three (3) days from the receipt of payment or three (3) days from payment of initial deposit.

CHOICE OF LAW AND FORUM; DISPUTE RESOLUTION

Buyer's order, and the rights, obligations and performance of the parties hereto, with respect there to or arising out of or in connection with any purchase or sale of Products, shall be governed by the internal substantive laws of the State of Illinois without regard to conflict of laws principles, and Buyer and MRC hereby agree to opt out of the provisions of the United Nations Convention on the International Sales of Goods and such provisions and Convention shall not apply. The parties further agree that any action brought by either party regarding this order or relating to any purchase or sale of Products shall be brought and pursued only in the State or Federal courts located in Cook County, Illinois. Buyer hereby consents to the personal jurisdiction of such Courts, and Buyer hereby waives any objection to such venue and personal jurisdiction. If Buyer files any action or claim in any other forum or jurisdiction, Buyer shall, at MRC's request, agree to the dismissal of such claim or action and reimburse MRC in connection with MRC's costs and attorneys, fees in having to seek and/or obtain such dismissal and/or transfer to the exclusive court and venue agreed to above by the parties. **The parties mutually waive any right to trial by jury. Except for a breach or infringement of mrc's trademarks, copyrights, patents or other intellectual property rights, and the buyer's obligations under paragraph 12, below, each party hereby expressly waives the right to sue for, demand or recover, lost profits or other special, consequential or punitive damages for a breach of or any other act or omission in connection with or relating to these terms and conditions or the relationship of the parties.**

CONFIDENTIALITY

All drawings, designs, specifications, manuals and programs furnished to Buyer by MRC shall remain the confidential and proprietary property of MRC. Buyer shall make reasonable efforts to hold such information, except as may be found in the public domain, in strict confidence and not to disclose such information to third parties. All copyrights with respect to any materials or Products made available by MRC shall remain in MRC at all times.

MISCELLANEOUS

(a) Any failure by any party hereto to enforce at any time any term or condition under this these Terms and Conditions shall not be construed as a waiver of that party's right thereafter to enforce each and every term and condition. (b) These Terms and Conditions shall be binding upon the successors and legal representatives of the parties hereto. (c) Buyer shall not assign any agreement with MRC or any interest or rights there under, without the prior written consent of MRC. (d) These Terms and Conditions constitute the entire agreement between MRC and Buyer as it relates to the Products and/or services sold or provided to Buyer by MRC, and supersede any and all prior agreements, correspondence or understandings between the parties. No modification or waiver of any provisions of these Terms and Conditions or consent to any departure there from shall be effective unless in writing and executed by MRC and Buyer. Buyer and MRC may utilize their other standard sales forms (including purchase orders, invoices, etc.) for record keeping purposes in connection with the sales contemplated hereunder, but unless expressly agreed in a separate writing executed by MRC and Buyer, these Terms and Conditions shall supersede all items, terms and conditions of any such other forms, and such forms shall not have any legal effect, except as expressly provided herein. These Terms and Conditions may be amended only in writing executed by MRC and Buyer, shall not have any legal effect, except as expressly provided herein. These Terms and Conditions may be amended only in writing executed by MRC and Buyer.

Storage Charges: Orders will begin to accrue a \$50/day storage fee beginning on the first day of the second full calendar month after the ready-to-ship date. Color may vary within industry standard. Lead times subject to change. We may be able to expedite your order.

Index

Alphabetical by Collection Name

| | | | | | |
|----------------------------------|-----|------------------------------------|-----|--------------------------------------------------|-----|
| Ajiro Burst of Happiness™ | 108 | Grand Scale Ajiro Coffers™ | 116 | Timantti™ | 146 |
| Ajiro Chevron™ | 110 | Hurly Burly II™ | 184 | Tremolo™ | 56 |
| Ajiro Coffers™ | 114 | Island Weaves™ | 162 | True Metals Basketweave™ | 98 |
| Ajiro Fanfare™ | 118 | Jewel Collection® Horizon™ | 178 | True Metals Coffers™ | 100 |
| Ajiro Honeycomb™ | 106 | Jewel Collection® Momi Moonstone™ | 180 | Twisted™ | 58 |
| Ajiro Houndstooth™ | 120 | Knotted Hemp™ | 168 | Wallmica™ | 102 |
| Ajiro Plank™ | 122 | Meditations Ohm™ | 130 | Water Hyacinth Parquet™ | 140 |
| Ajiro Sunburst™ | 124 | Modern Silk™ | 186 | Weathered Metals™ | 60 |
| Ajiro Vineyard™ | 126 | Mother of Pearl™ | 84 | Weathered Metals II™ | 194 |
| Beadazzled™ | 68 | Mother of Pearl Aphrodite™ | 86 | Weathered Walls™ | 62 |
| Beadazzled Geode™ | 70 | Mother of Pearl Chevron™ | 88 | Zen Garden™ | 64 |
| Beadazzled Leaf™ | 72 | Mother of Pearl Mosaic™ | 90 | | |
| Beadazzled Sparkle Geode™ | 74 | Mother of Pearl On the Half Shell™ | 92 | Additional Information | |
| Blanket Yarn & Stitch™ | 148 | Natural Elements™ Refined | 172 | Atelier | 24 |
| Blanket Zig Zag™ | 150 | Natural Elements™ Rustic | 173 | Care, Cleaning & Disinfecting | 208 |
| Bouquet™ | 42 | Natural Elements™ Stone | 174 | Chicago Showroom | 18 |
| Braided Hemp™ | 128 | Porto Deco™ | 132 | Color Spectrum | 32 |
| Bravado™ | 44 | Porto Elo™ | 134 | Green Matrix | 31 |
| Coco Chenille™ | 144 | Porto Lino™ | 136 | Heritage | 2 |
| Conduit™ | 46 | Porto Sólido™ | 138 | Maya Romanoff Atelier Custom Process | 22 |
| Cozy™ Bed Fellow | 152 | Precious Metals® | 96 | Musée des Arts Décoratifs The Louvre Palace | 16 |
| Cozy™ Bundle Up | 154 | Precious Metals II™ | 188 | New Collections | 6 |
| Cozy™ Day Dreamer | 156 | River Bed II™ | 190 | Not Just for Walls | 26 |
| Cozy™ Nestle | 158 | Seagrass II™ | 192 | Sustainability | 28 |
| Craze™ | 182 | Serigraph Brocade™ | 198 | Terms and Conditions | 209 |
| Fabricadazzle™ | 160 | Serigraph CityScape™ | 200 | Wallcovering Adhesives, Primer and Wall Liner | 206 |
| Flexi Mother of Pearl™ | 76 | Serigraph Dynasty™ | 202 | | |
| Flexi Mother of Pearl Aphrodite™ | 78 | Serigraph Moderne™ | 204 | | |
| Flexi Mother of Pearl Chevron™ | 80 | Shimmering Burlap™ | 50 | | |
| Flexi Mother of Pearl Mosaic™ | 82 | Starlit Lattice™ | 94 | | |
| Galvanized™ | 48 | Stitched Horizontal™ | 52 | | |
| Grand Scale Ajiro Chevron™ | 112 | Stitched Vertical™ | 54 | | |

Bouquet™

Hand-Painted in Chicago



AMERICAN
SOCIETY OF
INTERIOR
DESIGNERS



IIDA
INTERNATIONAL
INTERIOR DESIGN
ASSOCIATION



Wallcovering
Installers
Association



DIGITAL CATALOG
MAYAROMANOFF.COM